CORNUCOPIA 1993

Digitized by the Internet Archive
in 2010 with funding from
Lyrasis Members and Sloan Foundation

http://www.archive.org/details/cornucopia1993dela

1993 Cornucopia

Delaware Valley College Doylestown, PA

"The Gateway To Success . . .

Editor-In-Chief: Pamela R. Blodgett

Staff: Tara Grady, Jennifer Seidel, Erica Shick, Shawn Reid, Sue Weaver, Michael Ward, Maryann Henry, Kevin Viersma.

The Cornucopia is published by Jostens Printing & Publishing Box 296, State College, PA 16801. Photographer: Merin Studios INC., Grant & Ashton Roads, 2981 Grant Avenue, Philadelphia, PA 19114

A special thanks to Randall S. Blodgett for all of his photography work and advice, and also numerous trips to Merin Studios. Thanks, our hat is off to you!

Advisor: Mr. Justin T. Lawhead

Introduction ********** 4

Seniors ********** 22

Faculty ********** 42

Student Life ********** 68

Special.... ....Events...

Special Events ********** 86

Organizations ********** 110

Sports ********** 126

Closing ********** 160

Table Of Contents

Cartoon Mania 92'

Homecoming 92 started out at the PECO plant in Doylestown. The cartoon characters lead the way. Baka nice wheels... What a cheerful crowd at 8:00 AM. Mickey and Minnie minus their face.

A few of Del Vals finest gather together for a group shot. Below: Nunzio and his escort Andrea surrounded by his PEK brothers.

- Omega CHi sisters gather to support the homecoming festivities. Right- Pam Blodgett revs ngine. Below Center- Beth & her escort Whiskey (hint: she is not holding him.)

Left- Lori Tomlin & Raphael supporting Class of 1994. Above- Campus Coordinators Ermma Martin & Mary Frick setting up for the event.

Below- President West chauffeuring?, "Side Job" Far Right- Charlie Brown joins Del Val in the parade. Right- Who's Clowning Around?

Above- Omega Chi joining in on the festivities. Above right- DVCVC strutting the stuff. Far Right- Steph & Meech cruising the strip. Right- Cindy Blakiston & Ro Trombino giddy with anticipation.

Far Left- Michelle Infante & escort Tim Mears. Left- Beth Stack & Michael Sowers enjoying the nice weather. Above- Mike Nunzio Ward and his escort Andrea Kline are soaking up the sun in Bill Riedell's Jeep.

Parade . . .

Juniata Shelton & escort Julius Mack are being carted around by Kent Weaver. Below- Rho Epsilon Kappa or PEK posse, following their boy NUNZIO.

Tailgating . . . . . Left. DVC Cheerleaders taking a break during ½ time. Below- Paula, Linda, Paig
get a raise out of?

Left- Scott D. and Dawn Papciak smile for the camera . . Above- The coaches try desperately t
pullout a win for the Homecoming Day crowd.

Left- Steve & Wendy Orr pose for a picture. Below- Food & Beer does a Body Good!!!

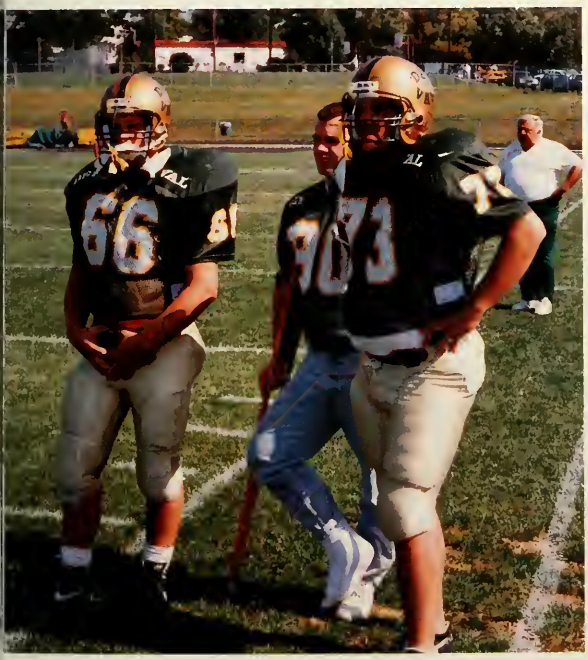

ght- Zeta Chi destroys a rival car, in an attempt to rileup the fans. Above- Aggie layers waiting for their chance to show what they are made of.

Above Center- Queen's Court gives a quick pose. Above Right- Homecoming Rep for Block & Bridle struts her stuff for the camera.

Left- Melissa Manno & her escort Mike Lager. Above Center- Chrissy Sipe & her escort. Above Right- Sam Olney & Richard Woodring take time out for the camera.

ew- Steph Gargula & Demitri Kangas step out as a runner up. Right- Cindy Melezva & s rt acknowledge the roar of the crowd.

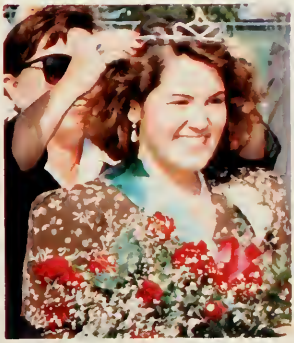

Above left- The queen Jen Seidel and her court. Far left- the Queen Jen Seidel is awarded her sash by Barbara Dommel. Left- It's official she's crowned!

. . . Family Day 1992 . . . . .

Upper Left- Cindy Blakiston welcomes all the Del Val Mom's & Dad's Right- Jim Craft, and his new found roommate! Lower left- Dr. Montileone gives Richard Woodring's parents words of wisdom. Randy and Mike enjoy the weather with their families.

Upper Left- Nunzio, Bill, & Fricky- Manny, Moe & Jack. Upper Middle- Dr. Miller ponders why he is here so early? Upper Right- Mr. Paul Christ, what would you like for me to do for you Middle- Mrs. Sandra Blodgett & Cynthia Blodgett enjoy the festivities. Mr. Ed Larence, Let me tell you about my Literature class. Lower Left- Mr. Ray, speaks to parents.

"Halloween Haunting 92"

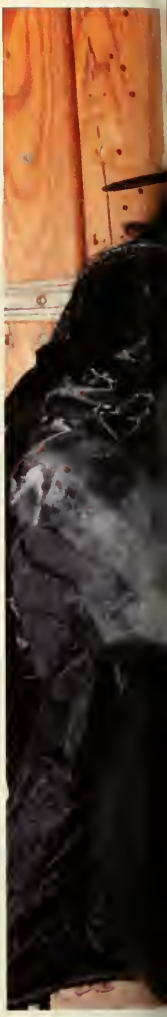

Christmas - Semi-formal 92

"8th Annual Christmas Semi Formal"

Right-A glimpse of the gorgeous set-up of the 1992 X-mas Semi-Formal. Below- Lords of the underground discuss business.

Left- Mike Hughes, Cindy Blakiston, & Shawn Reid taking a rest.
Above- Pres. West, & Mrs. Montileone are down with OPP.

Left- The slick posse. Below- Brian "Cliffy" Worth w/date Vicky Kravets, smile for Santa as they sit on his sleigh.

ove right- Pam, Annemarie, Dawn. "The 3 Musketeers" Right- Gumba pouring himself another er. "How many is this?" Above- Pres. of Student Govt. Rob Hughes & Maureen.

Left- Shawn Reid, Dave Mullins, Scott D'Amico get ready to take on the crowd at the bar. Be
Center- Joe Reading & Cindy. Below Right-Terminator Donald Allen stalks next victum.

Middle- Mr. & Mrs. S. pose with Jen & Kevin for a chat. Tabby say cheesel Above- Santa's helpers pose for a picture. Right- Brenda Faith afraid of the consequences of Steven Wagner.

w- Student Government Reps taking a break from hard work. Tab Haubold & wanna be del-val
tlent Brian Rutledge.

Above Left- Mike & Pammy enjoying the success fo the senior Formal. Left- After drinking all that booze, it's gotta go somewhere. Above- Skeeter & Dave are ready to party!!

Ron, Scott, Nancy, & Nunzio acting like heir D guys. Above Right- Evan blowing kissess to his date Tracey Lewis? RIght- Gee-goo and Skeeter.

George Glates and date pose pretty . . . Left- Jen & Kevin acting like a couple should. Above- Diar Marci & Becky, take time out. Bottom- Amy & Rocky, now how much alcohol have your live consumed?

ly & Sherry look how cute they look! Right- Jenni & date dance the night away. Granny & ky smile! Jen & Brian dance, dance, dance . .

Left- Evelyn & Nunzi smile. Above- Ron & Pam, Ron & Pam, Ron & Pam

Robert Adamski—Biology
546 McCarty Drive
Furlong, PA 18925

Michael Ambolino— Business Administration
511 Lesher Lane
Hatboro, PA 19040

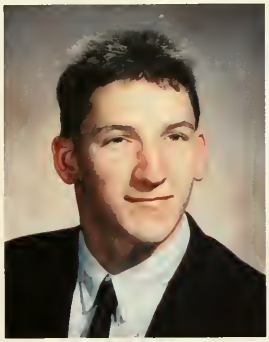

Robert Anderson—Diary
RD #5
Titusville, PA 16354

Remember:
Freshman year with Don, Ron, and Jayme and my first A-Day. Sophomore year with meeting Irene and Don's 21st Birthday party and rooming with Ron and Don. Junior year with Fat Dickie and sleeping Roy and with Jayme and Margaret. Of course we could never forget moving Ched. Now the Senior year is here with Elmer, Jim and Skippy. I'm still with IRene and hope to be for life. I can't forget Amin and all my other friends. Good Luck to all!!

Rodney D. Anderson—Ornamental Horticulture
RD #3 Box 166 Middle Road
Riverhead, New York 11901

FOIF! Long live the Black Sheep! The Last BAbushka is gone, may, we rest in peace. Where's the gummy bear? Hey! What's that smell??! MGD Know hwat?-Chicken Butt! SEPA! Scooter- I'll leave you the possibility of learning something as long as it doesn't involve math, science, composition or memorization. Woody-your a stump Mike-my ball (rt) I found some ya hick weed-U get freedom from us Aknand-a blessing (from ALAH) to survive thanx 2 the rest (everyone) I still love the girls JRJP.

Pamela F. Ball— Business Administration
59 Cedar Drive
Richboro, PA 18954

I love you MOM & DAD. Thanks for everything. Good times with Bill, Sherry, Annemarie, Pam & Nancy, I will miss you guys. Dawn, you're the best. Brian, thanks to DVC we met and I will always LOVE you! Future plans include President of a major comapany and then marriage. Good Luck to everyone and I will miss you!

Sherry L. Bean—Business Administration
175 Sleighride Road
Willow Grove, PA 19090

AMF NN PB DP PB you're all gr8t friends and I wish you all much success. AMF 90 & 91: monique, ricky, bagel, kamakazi by 10:00, limbo, x-mas carols! NN Elvis & Pat, spring break 90, intermission, "this isn't going to any think" "SECURITY. Rumpalum. And of course my best friend ANDY! Thanks for making me so happy! I LUV U 4ever & always remember 9-20-92! Thanks MOM & DAD 4 everything! Sherry

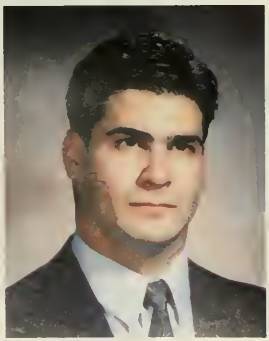

Jeffrey Beltrante— Business Administration
209 Sussex Blvd.
Bromall, PA

Thanks MOM and Dad . . . . .

Christine Beschler— Ornamental Horticulture
207 Cadwalader Drive
Trenton, NJ 08618

Darren Bethke— Business Administration
1129 Rising Sun Avenue
Parkland, PA 19047

Cathy Biancardi— Biology
221 Hadleigh Drive
Cherry Hill, NJ 08003

DVC Activities: Resident Assistant, Peer Counselor, Chorale, Newman Club. Special Memories: Summer of 92", A-Day weekends, Christmas Formals, Road trips in the GEO, Denny's runs, the Karoke gang, the Bio-nerds, study sessions at Sam's high fives and dancing the night away. To Mom, Dad, Tommy & SHorty- Thanks for everything!! You are the best! To my best buddies SO, JF, SL, & CM. We did it gang! Thanks for the terrific times & memories. I'll miss you!! I got my diploma world! WAtch out! Here I come!!!

Pamela Rebecca Blodgett— Business Administration
2509 New Market Square North
Bensalem, PA 19020

Road trips, 7-11, NBI, Doylestown Inn, $82.50, Top Gun, H20 tower, Kat, A-DAY, Homecoming & Devil Eyes, X-mas Formal '92, Mudsliding, Sr. Socials, Jamaica 93', Jill-how bout some Maui? Jen- Ramba, Mo Bayin NOV., AM, thanks for everything, How bout'a CINNABON? Blondie, Troy Toy, THREE MUSKETEERS!! Bean, let's talk!! Scott & Rich, THanks for your help & support! PETER-the library + motivation + Conti's = SUCCESS and a G-8 FRIENDSHIP! G-8 Friends-SB, NN, PB, AF, DP, JR. Work Hall Ronnie, Whiskey, Skeeter, Muff, Cliffy, Bill (7 bars inonenite!). NUNZIO, THANX!! (TO THE LITTLE PEOPLE, MOM, DAD, RANDY, CINDY, ANGEL, I LOVE YOU ALL.

Douglas C. Boesch — CISM
204 Wiltshire Drive
Chalfont, PA 18914

Special Thanks to Family and Friends for your support, encouragement, assistance and patience! YOur efforts are very much appreciated. I had a really good time here at DVC and have met many great people and I wish everyone luck in their future. I hope to see you all again! SEE YA!!

Don Borisoff— Business Administration
267 Birch DRive
Lafayette Hill, PA 19444

There are only two people responsible for my graduation, MOM and DAd. Thank you for all the help!! I LOVE you very much!!! Lori you helped also I LOVE you!! Soff 22 54 12135181435 621311 251521 Oh! yeah Nick you helped to I like you!!!

Joseph Boyarski— Business Administration
213 East 23rd STreet
Hazelton, PA 18201

Suzette Brought— Animal Science
580 Oak AVenue
Warrington, PA 18976

Michelle & Jodi Thanks for the room between classes. & all the great times we ahd my favorite Bud Brad thanks for always listening see ya Oct. 9. Don't forget to yell. I do! Irene thanks for being there Freshamn year I don't know if I would have survived.

Brenda Ann Brown—CISM
462 Linden Avenue
Doylestown, PA 18901

Thanks Mom and Dad for all your support. A special thank you to the faculty and Computer Center for your help.

Gregory L. Bruner—Ornamental Horticulture
18940 Lindenhouse Road
Gaithersburg, MD 20879-1818

To ODC and the Old Gang: Thanks for the memories! To the OH Dept. thank you, for everything To Christi: 143 Forever!

Glen G. Canterbury— Business Administration
27 Hidden Lane
Doylestown, PA 18901

Marci Ann Carroll— English
102 Columbia Common
Somerville, NJ 08876

Thanks MOM 4 giving me all the confidence 2B who I am today. Thanks DAD 4 the LOVE & SUPPORT this one is 4U! Thanks to the rest of my family 4 always being proud of me! Randy you have been my inspiration & much more never 4get it's U & me against the world! RWLY! LT SR RT BB MR MS- Thanks guys 4 all of those fun times! We'll always B friends. Denise UR the best! What would I do w/out U Rd. Trips, Pocos, OH my GOD! Give me another dollar! Watch out Barbra Walters it's my turn!

R. Scott D'Amico— Ornamental Horticulture
RD 1, East Gate Farms
Hightstown, NJ 08520

I would like to thank my parents for their support. To my roommates: George stay away from brandy, Brian cuccko bird lives forever, Spider wake up, Rob H. you - - - - - - Free wings? Let's go to my neighbors, no more Pearl Jam! To the other class officers, Let's do LUNCH! Nunzio, the MAYOR! the food still stinks. Mike keep an eye on your sister. To NJ remember the fond memories, and smile. Ron T. no matter where you are you always looking intelligent!!

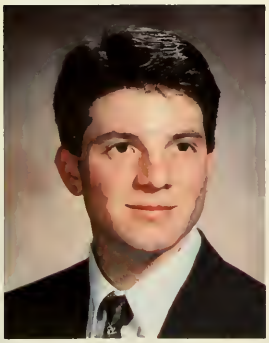

Tad J. Dalgewicz— Ornamental Horticulture
75 Dunkard Church Road
Stockton, NJ 08559

To all the GOLDMAN guys, thanks for the past two years. George trust me, WHat if? Tim nothing Burs like a JD MGD and cup of noodles. Dave all nighters and KILLER, Pumpkin run. Brian hang in there? Pasta, Scott, Jeff it has been real. HR take care of Marley. MOM nad DAD thanks for putting me through college and for all your help and support. I could not have done it without you. Thanks Aunt J. and Nana for the care packages. Bow for it. Its been GOLDEN!!

Karen DeFrancesco— Equine Science
25 Denherder Drive
Somerset, NJ 08873

Thank you MOM & DAD- I couldn't have done it w/Out you! Sam- thanks for always being there-you mean so much to me & I LOVE YOU! Mr. L- you taught me so much-I had a great three years. BK-U-ramen 4 dinner? NC, RM, EW, KR, CS-good luck we made it! JE- hang in there-grin & bear it. Don't forget how good ESO used to be. To LEW, AAB, and everyone else who helped me thru, thanks so much- I won't forget you!

Tina Marie Demenczuk— Biology
777 Swamp Road
Newtown, PA 18940

Well Co.- Time to spend 40 HRS at a real paying job- not the Ram Pages office! However, they were HRS well spent. To the RP Team, Keep the candle lit & "ALWAYS" work to improve the paper. To my comp anat study buddies- it was a long journey down the DORSAL AORTA!? Tara, we missed you spring semester. Hope you hit the slopes for us. Jen, thanks for giving me a "Crash Course". Justin, Good LUck in Grad school. Ron, good luck in Dental School. Thanks Del Vall

Judith Patricia Donnelly— Business Administration
1273 Palomino Drive
Warrington, PA 18976

Jodi Lynne Drake— Animal Science
2104 Deer Path Road
Nottingham, PA 19562

Joe, What can I say? Freshman year was great! I'm really glad we got to be great friends. Suxette and Brad, you guys are great! Thanx for putting up with all of my whining. I could not have made it thru repro. without you! Michelle, what are you going to do without my stupid animal stories? Living with you for the past three years has been great and you finally turned 21! All of you take care and keep in touch. Good luck Mike and Suzette!!!!

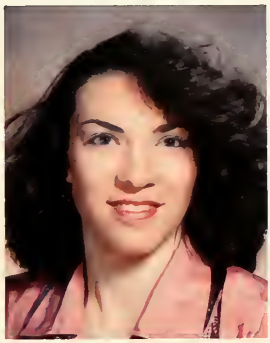

Nancy Jill Edwards— Ornamental Horticulture
Route 1 Box 179
Ridgely, MD 21660

To all the great friends I made at DVC-thanks for making the past 4 years the best. Thanks to all the Barness 1st girls for making my senior year so great! And the Elson guys for keeping me laughing! Russ U still have to keep me straight! MOM & DAD- I owe it all 2U! To my grandparents Dawn, Shawn, Julie, Jana & Lady-Thanks for your love & support! Michelle-I've been thru so much! Scott-I love you with all my heart! Thanks for your endless love, support and especially patience! So tell me what UR thinking?

Jennifer Lynn Feeley— Biology
116 Beecher Avenue
Cheltenham, PA 19012

To MOM & DAD-Thanks for all your love, support, & my nunmobile-Thanks to all my friends at DVC for great memories-C.B. & S.S. Thanks for being 2 of the best friends ever-Sam-Thanks for always being there when I need to talk-To Barb-my fairy god sister-Thanks for everything over the last 4 yrs. I'll miss you all-To the one man who changed my life forever-Brian-I LOVE You now and forever! I'm so gald you are part of my life! Thanks Del Val for 4 great years!

Alan Fellows— Agronomy & Environmental Science
81 Henry Road
Newton, NJ 07860

David Michael Ferrizzi— Chemistry
1545 Comly St.
Philadelphia, PA 19149

Ronald P. Ferrizzi— Biology
1545 Comly Street
Philadelphia, Pa 19149

Stephanie Foerst— Biology
1047 Collegeville Road
Collegeville, PA 19426

Annemarie Frederick— Business Administration
469 Roslyn Avenue
Glenside, PA 19038

Where to start? SB where have you been? Monique, you spit on the window! NN It's daffy duck, Fantastic, Handyman, LM-Florida 92 what memories LASR in effect, cough up any hairballs, PB-you have devil eyes, Rah Rah thanks for 4 great years. Theta parties the night with the kamakazi, ½ hour, SB, SM, NN, DD, DP, PB RH, DM, LM PB friends forever! Thanks for being there for me! 3 musketeers, Jeff's parties, Mom, I love you! DVC-ya!

Theodore M. Freed—Ornamental Horticulture
6622 Point Pleasant Pike
New Hope, PA 18938

Justin Geiger—Biology
903 Ridge Road
Perkasie, PA 18944

I'd like to thank my family for their support through the years (It's been tough). I'll especially remember all my good friends: My brothers in ZX, Jeff, Brad, Davey B, Hairball, Ron, Tony, Adam, Joe, Dave, Lew, Walt, Sidvicious, and to all my other friends and Biology classmates. I would especially like to Thank Leann for all her love and support and sticking with me through the good times and the bad times . .

Kasha Marie Gergits— Business Administration
2803 Moravian Avenue
Allentown, Pa 18103

Mom, DAd, Frank, Kathy, Michelle, Thanks for helping and being there for me the last 5 yrs. I did it! Shell, you're a great roomie. Don't forget FI, NBI, C/B, TLC, etc. SH, SAH, MT, CH, JR, JF, MS Thanks for the memories! Doss, thanks for the good times fresh. & Soph. yr. Colleen Geb. good luck at DVC Don't forget Cheer. w/Paula, 21st b-day at NBI. You're a great friend! Michael, You're the greatest! THanks for everything! I LOVE YOU! Hey, drink 3 you off of jerk!!

Nicholas Emanuele Giacche—Business Administration
1038 County Road 523
Flemington, NJ 08822

How many people can say that they finished in 3 years? MOM & DAD Nicole & John: Thanks for all your love & Support, I LOVE YOU MOM & DAD!! Borisoff thanks for my bedroom, your both great! Don your the man! TEd FRed Thanks! Lori II:II It lasted longer than 2 weeks. You're my sweetheart 6-20-91. WOW! Dave your next DVC "96' Pat Hilton I owe you one! This is only the beginning!! 4-30-90 Thank you for watching over me, I love you!! MOM I did it!!!!

Jason R. Gibson—Biology
3712 Dogwood Lane
Riegelsville, PA 18077

Thank you MOM & DAD for everything you've ever done. It was greatly appreciated. Nicole you're the best. I love you. To everybody on Cooke 2nd DIE! Weed, get a life Jr. try showering Joe try wiping. Mikey good luck at Betty Ford. Woody-3 years in Biology you're doing good you stump. Timpopafewchuds for me. Save our Land . . . Scott my roommate who's on the 8 year plan you're the best. MOPARS RULE! rap music sucks death metal rules! Jr. seen any HEmi gophers lately? Weed take off your pants and put on a dress you girl . . . .

George F. Glattes III—Ornamental Horticulture
507 Woodview Drive
Exton, PA 19341

4 years, Brian not to long Theta Chi Sigma for ever hall slides, Wolfson crew Bullfrog, Delta's Bedlift Penn State & Guardrails Bird, Pomp, Ginny D, Chaka, Lupus, Wags U wimp, How do you work this stereo all nighters, bad back, get it to the girls on the catwalk in my mind always Jon, John, Timspear! Jam American flag tidy-boles brown eyed girl, the pit mountain biking, terrets the gut, Tad & Tim, did I get my cycle Scott fat . . MOM & DAD Thanks! SS Spanky, Hall, Bird, UR a piece of work DNIT. Chang!!!

Leann Griffin— Animal Science
1318 Eisenhower Street
Lakewood, NJ 08701

Never forget the great times Freshman Yr. at Work Dorm, RO, LYLAS, Always, the best of Luck, Spring Break Florida Soph. Yr. Buh, Go kiss at tree! All the good times in Ulman 2nd, whale watch trips, Late all nighters-"mouse man"! OFF campus living and partying, A-DAY weekend, all the great ZX parties. Justin I'll always LOVE you! MOM, thanks for the support and LOVE you have given to me throughout these four years. I'll never forget it!

Paul David Hahn— Business Administration
6654 Baltimore Pike
Littlestown, PA 19508

Deena Handler— Business Administration
3927 Dogwood Lane
Doylestown, PA 18901

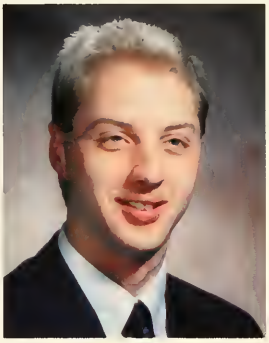

Michael G. Hecht—Ornamental Horticulture
3920 Rauenswood Road
Allentown, PA 18103

To my Parents for supporting me through al of the ups and downs of my college career. Also a lot of thanks to my brother Greg for his support and advice. I LOVE YOU!! To my friends, new and old, here at DVC: Thanks for three great years. I wouldn't have made it without all of you. GOOD LUCK TO ALL!

Andrew J. Herbein— Business Administration
1711 Lorraine Road
Reading, PA 19604

Senior Year was filled with memories of friends and I having a blast at whatever we were doing. Most especially riding motorcross in Plumbsteadvile, playing croquette with Adam and Dave, and hanging out in the apartment being silly. Remember parties at the Zeta Chi house on 202. All the wings we ate during specials of course. But most important was getting together with the best person in my life, SHERRY. I LOVE YOU! And thanks MOM AND DAD!!!

Craig Higgs—Agro-Business
54 Zachary Drive
Chalfont, PA 18914

Beth Hoffer— Animal Science
RD, 3 Box 7876
Jonestown, PA 17038

Ede Hofsaess— Animal Science
422 Stone Bridge Road
Perkasie, PA 18944

LOVE YOU MOM & DAD; TODD, I'm glad we became friends; the quad; Barb, Jane, Jen Reed-Love you guys. Crazy-you crashed again? Barbfest 91 & 92. HOmecoming. Hangin w/ PEK. Bullet. HOld. hands and stick together. BOOB- your what hurts? Hey- Mcclawahan! Memories; your eyes are filled w/cranberry juice. Best wishes steph & meach- you guys are perfect. CE-you'll get wa some day. Now it's time to ramble on.

Christina Holeman—Ornamental HOrticulture
303 High Street
Wiggins, CO 80654

Matt (Skippy) Holland—Business Administration
310 Prospect Avenue
Duncannon, PA 17020

Thank you MOM for all your love and support over the past 4 years OH, by the way thanks to you to Karen. Good Luck Next season Neil, Anthony, and BJ.

Irene Horne— Dairy Science
279 Groover Road
Greenville, PA 16125

Suzette & Chris- thanks Pig, dweeb, rude dog, carpet art, war, carving, the best RAs, Liz & Donna. Don, Ron & the clean black room, headbanger's ball with uno, Phase 10, Margaret. Jim's singing & sugar smacks, Atlantic city, farm show, socials, Ched, Elmer & accounting. Linda with manicures, naps, really & poison pie. Crystal-wish I'd met you sooner. All those who moved on- Jayme, Dickie, Roy, Amin, Chris, Tom, Travis, Nicole, Diana, Rob, dear, my best friend who makes me laugh. I love you.

Scott A. Horoshko— Business Administration
106 Glenview Avenue
Dallas, PA 18612

Thanks Mom & Dad for everything! SAH2! Wags, Jimbo, Spanky, Bubba, Kitch & all OXE. Caps, Creekside, Farmhouse 911 Party, Lanny & his dancing belly. $200 Xmas tree. Lake Archer, Lax, keg out the window, hallslides, golf party, pig roast, Steg, ZX car, Mad Dog & burnt spaghetti, Look what I found in my travel bag, Dr. Handler, Foot-Thanks for keeping me in school-You look like Denny the mailman! Kasha & Weedy-our Hilltown neighbors. Yes-the sack is big! Tartan Terrace! Thanks SAH2!

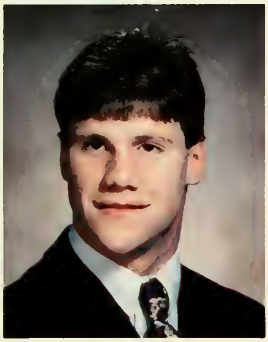

Lewis J Hower— Biology
3220 Mink Road
Kintersville, Pa 18930

THANKS MOM AND DAD!

Michael William Huebshman— Ornamental Horticulture
RD 1 Box 120 New Street
Thorofare, NJ 08086

Remember that fantastic snowball fight we had our freshman year! Dorm against Dorm! Or how about that dance party we had in the hallway after X-mas break (in Work Hall.) Well, that's all I can think of! Live long and Prosper! Sha-wing!

Jennifer L. Hughes— Animal Science
14 Wosniak Court
Lawrenceville, NJ 08648

THANKS DAD MOM MAURA AND KATE for your confidence in me. I LOVE YOU MY ROOMIE FAMILY: Kris CPpoopoo, MEL only 4 years but like a lifetime. Hip Clip Nunny Giggles I don't know what I'll do without you. Behind that blade HF Ulman 2nd, 3rd GB JA- slumber party Cool Breeze MK MM-MONKEYS. ZX, Omega-Chi good luck! Watch that LION. Work Hall Beach. Pat I'm so glad I met you, stay away from the Big T's! I miss everyone already. PEACE, LOVE NEJ

Robert Hughes— Biology
15 Lee Ann Drive
Blackwood, NJ 08012

First to the Guys: Scottie D, George, Brian, Jeff, John, Beergut and to all my other friends Thanks for the good times!! Special thanks to Mom and Dad for all your support. Mike Good Luck Kristen I am moving home Maureen Thanks for standing by me-no more waiting till II See ya all at Homecoming Scott D don't forget the bet we have, you probably will you no good - - -, Lousy - - - -. To everyone at home, Get Ready cause I am Back!

Krista A. Hutnik— Animal Science
203 Baldwin Street
Glen Ridge, NJ 07028

Michelle Louise Infante— Horticulture
Box 1553 Route 526
Cream Ridge, NJ 08514

In the past four years we have made new friends and new loves that we will cherish for the rest of our lives. I have fond memories of all we have accomplished and how we have made DVC a better place through our timely efforts. I am faithful that our futures will be bright and prosporous. Good luck to everyone in the Class of 1993. To all of you I give you my love and best wishes.

Perry (Adam) Kaplan- Business Administration
2954 Quincy Turn
Bensalem, PA 19020

Tara Annarlenn Keefer— Biology
5 Fairfield Drive
Laflin, PA 18702

To all my friends-you know who you are-I love you and I'll miss you. Come ski with me. Only if you can keep up, Jeffery. Expect to see you at my door one day, Crabtree. All my love Drew. Stay out of trouble, dego-and take care of that dog. Thank you Mom and Dad.

Kenneth Keen— Business Administration
65 Hagen Drive
New Hope, PA 18938

Bridget Kelley— Ornamental Horticulture
Box 84, RR 1
Coeymans Hollow, NY 12046

Thanks to my family for giving me this great opportunity. Karen you are the best roomate!! Thank you Shawn, for helping me be a very happy independent woman. And to my friends that will never know how much I respect and care for them-See ya "... How they knew what we must know without knowing a page of it themselves"- Alice Walker

Craig Kinsky— Animal Science
3220 Fisher Road
Lansdale, PA 19446

David Klosinski— Ornamental Horticulture
22 Running Brook Road West
Trenton, NJ 08638

Thanks Mom and Dad for everything. OXE the memories will be with me Pledging, house, PG, Halloween, Aday, brawls, & everything else. 5 year guarantee, eating supper with Tim, telling stories in room, Crazy Kanes Drawings & George cheating at Bball 7-11 runs pumpkin patch & snatch. The Goldman Goldmanites. The hall phone crusades-Pete. Tad sell me the scag. X-C the best of times with the best of friends. Thanks Peter, Pete, Breck, Bill, Chuck? Adam, Doc & Ken lastly thank you HLB 1004

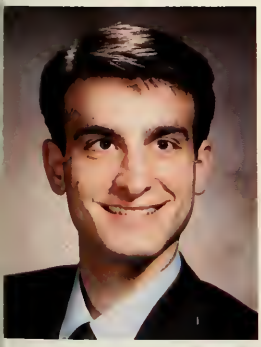

Walter F. Knapp— Biology
234 Leona Avenue
Huntingdon Valley, PA 19006

Guys, Guys they're after me! Yeah! Greenhouse Grunts I know this shortcut right through this housing development!! Road trips, tromping, and Hong Kong Jacks. Dude: I'm never going to listen to you again!! Hello explosive fans! P & E Life cereal & vanilla ice cream Bio-nerds: you know em' Don't learn tricks of trade, learn the trade!!!

Randy Komssi— Agronomy & Environmental Science
58 Old York Road
Ringoes, NJ 08551

Marc A. Kowalchuk— Ornamental Horticulture
503 Columbia Commons
Hillsborough, NJ 08876

MOM- Thanks for all the support, love you! EMO-1992 Football Champs Golf party in Goldman HALL! "Who's your Daddy?" The Pathetic Club with Holly "EVIL!" Def Leopard with H.M. and A.G. Road Trip to Jersey: It's closed!?! Redecorating closet doors: ouch! Al Bundy: I hope you're finally out of here! To the guys on Goldman 2nd, it's been a great year! Come out come out wherever you are. Oh no not TOP GUN AGAIN! The Blues Brothers: on a mission from GOD Good-bye DVC and Hello LIFE!

Kurtis C. Kress— Agronomy & Environmental Science
2 MacBride Drive
Spring City, PA 19475

Bruce Kutz— Ornamental Horticulture
29 Daves Way
Warrington, PA 18976

Susan LaFaver— Agronomy & Environmental Science
Route 1, Box 100
Richville, NY 13681

Racquel R. Laino— Ornamental Horticulture
540 Gaul Road
Sinking Spring, PA 19608

MEMORIES: Are like a walk in the park, Moonlighting in the dark playing games with friends until the day's end. Memories are what you make them when you take time to create memories could be sad memories could be bad. But always remember who made you smile and made you laugh for a while because memories are what you make last a life time. LOVE MOM & DAD!!

Timothy A. Landis— Horticulture
117 Ferndale Lane
Linfield, PA 19468

Thanks MOM and DAD for the support Jay hard work does pay off, the vacation is over Tad take care and good luck. Don't worry I'll vacuum! Want a beer? Pasta get up you can't skip again Mark Yo what's up! MGD What did I do alst night cup O noodles and aspirin we have to work tomorrow smell ya! Weasel get your own John Deere hat! swing good-bye to all my friends, your memories will always be with me. I will always be with me. I will never forget the dance we shared (G.B.) It was fun smell ya!

Cynthia E. Long— Ornamental Horticulture
105 Chapel Road
New Hope, PA 18938-1007

Thanks MOM & DAD for all your love and support-never would have made it without you! -TTFN- DVC Activities: Outdoors Club, Flower Show '92, DVCVC, Student Govt. Sec '91, '92, A-DAY '90 '91, RA '91 '92. To all who crossed my path and made a difference in my life: "Eany-meany-chili-beany", Senior Socials, Cancun Buddies 92, Barness girls, Michelle-new buddy, shadow, Creekside, NBI, Hotwings-you buy the next pitcher! Very special thanks to MARK-you made DVC extra special and life more exciting!

Ian Luginbuhl— Business Administration
606 Roseland Avenue
Fox Chase Manor
Abington, PA 19111

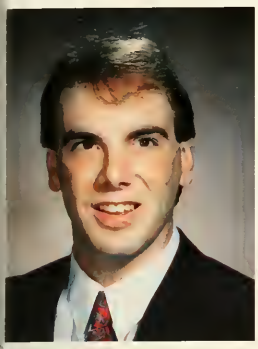

Scott Mallardi— Business Administration
3150 Antler Road, RD 2
Doylestown, PA 18901

Melissa K. Manno— Animal Science
513 Arthur Street
Philadelphia, PA 19111

RX & ZX, house parties, LASC, LAS field trips, work dorm, whale watching, DVC summers, Midnight walks, late, hot tub parties, that crazy bull!, what's going on at the bleachers, who's drunk on MADDOG!! MOM, G-MOM, FRED & KATIE- I LOVE U & could never thank U enough. Grandpop-I couldn't have done it w/o U LOVE U, roomies & BF/CP, JH, KM, MK)-I'll miss U! Thanks for everything & remember our parties, craming & giggles; My MICHAEL- Sweetheart, thanks for you love & support. You have all of my love forever!

Michelle M. Marra— Business Administration
13 Manor Drive
Mechanicsburg, PA 17055

Thanks to the most important people in my life-MOM & DAD-you helped me develop my goals, and provided me with the resources! Needed to reach them. Steph-You've always been there for me! Really appreciate it. Kasha- my favorite roomy, your the best! Never forget all those crazy nights at the NB! and CSI. ANDY, I'm so glad met you, you've made last year great! Thanks and good luck to everyone who made my Del Val days unforgettable (you know who you are!)

Matthew I. Martenas— Agro-Business
RD 2, Box 327
Millville, PA 17846

They call me Black Bart! To all my roommates: Ched, Reubon, Delbert, Bob, Amin, Audrey, Monica, and Nicole thanks for all the fun times. "We're going to get kicked out of A-DAY" B & B, and Farm #3 are the best people make them great thanks to Gram B, Pap and Gram, Tracy, Cindy, Jim, Spike, Tyson, DJ, Dutch Chubs Tammy Real Special. Thanks to MOM & DAD. To all those staying at Del Val things will always be SNAFU-Situation normal all F - - - - - up See ya!!! Good Luck to all!!!!

Richard J. McConnell— Ornamental Horticulture
100 Ogg Avenue
Hi-Nella, NJ 08083

Holly Elizabeth McPherson— Animal Science
692 Sandy Ridge Road
Doylestown, PA 18901

Equine Science, ICC, 2 yrs. Pathetic Club-Marc & Amy EVIL! Ames-Jab Jab! you win NEVER get me to sing!! Too much time spent on lonely men & cheap whiskey. Love Potion #9 No groping! doink, doink. No touching!!! Barn talk! Friends in low places! OKAY! No good morning song! Bernie, Oscar, Wolly-no pets? Security-can U unlock my car? Phyllis-no worries! A FLIRT, smile! H & A school of thought. Amy-RMMATES R temp. Best friends R $ever. Take me away 2 another world!!!

Elizabeth T. Melveney— Animal Science
80 Maple Drive
Spring Lake Heights, NJ 07762

Thank you always MOM, DAD, Peter, Anna, and Laura. I LOVE you all. Rhoda-the best-here's to g3r and all those nights at NB!! Bye the way, where's drifter? Christie, Melissa, NEJ, Midge, and the rest fo the Omega's, I love you guys! Annemarie-what about Ft. Lauderdale? The T and Aunt Bunny, CP lets kill it! The gang LM, RH, DM, HZ, DD, SM, AF, BF, AK. Cheerleaders take care & good luck. Mike, I love you always! SENIORS- we finally made it! Yeah Baby!!

Martin (J.R.) Meo— Business Administration
DVC Box 6316
700 East Butler Avenue
Doylestown, PA 18901

Shawn K. Miller- Agronomy & Environmental Science
R D Box # 93
Smicksburg, PA 16256

I remember When: Freshamn Year waking Rob up 4:00 AM. and Jim, also the mystery of the candy machine. Sophomore year: paying Phase 10 10 until 5:00 AM and the Superbowl party. Junior Year when some one tried to burn down Samuel and DVC first country dance. Senior Year- doing the Haunted Hayrides and Agronomy Club winning Homecoming. I remember the people, Jim, Rob, Irene, Jayme, Margaret, Dickie, Ron and Don.

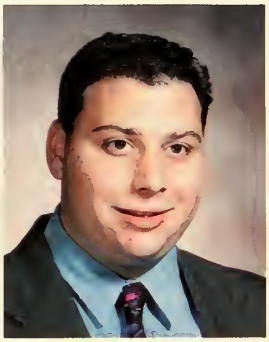

Jason S. Minoff- Ornamental Horticulture
3704 Willow Bend Place
Richmond, VA 23233

Jennifer Misko- Biology
5111 Roosevelt Boulevelt
Philadelphia, PA 19124

My these four years went fast! But all things being equal-we made it! Congratulations, Everyone! Mom, Dad, Andy, and Ashley-Thanks for being my helm and moral support. I couldn't have made it without you! Room dog-never another like you-"Alive-Dead", You killed the duck? Remember Taco Bell and midnight Perkins runs. Shannon-pretzel fights in the hall! Thanks Melissa & Melissa of or putting up with me at the lab-love you booth! Del Val was home away from home thanks, Mr. Mass! Bon Voyage! Jenn Misko

Chuck V. Molesworth- Ornamental Horticulture
2355 Dale Drive
Fallschurch, VA 22043

Cathy the girl who has the best hair o campus. The best eyes on campus Cathy The best butt on campus. Cathy. The bes dressed at the Christmas dance Cathy. Th best friend I ever had. The best RAon cam pus, Cathy. The best drinking buddy... C-A T-H-Y EXTZ 416 Ext 2409. Yo Sam is Cath there? the late night Denny's runs Cathy Don't forget to walk the track a couple o times. Cathy, Cathy, Cathy, Cathy.

Angela M. Montafia— Food Science
3241 Flint Hill Road
Coopersburg, PA 18036

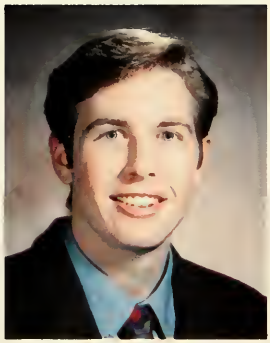

Eric MOrrison— Ornamemtal Horticulture
8508 Powhatan Street
New Carrollton, MD 20784

David E. Naniewicz— Agronomy & Environmental Science
RD #1, Box #385
Olyphant, PA 18447

Thanks MOM and DAD!

Jacob E. Niering— Ornamental Horticulture
RD 1
Cresco, PA 18326

Nancy Nixon—Animal Science
East Main Road
Brocton, NY 14716

Mom & Dad I love You! Thanx 4 everything. Sherry B U hurt me Wendy, NBI, Pat & Elvis-UR going 2BA star Baby! AC, Homecoming, I'm playing it real cool Dan & John. AM-Lang. of Luv Daffy Duck! Scott-Don't forget the good times. To all friends: BK, PB, PB, PM, DD, DP, LM, MH, JH, RH. Good Luck w/ everything Princesses: Artie, Beep at the cops! RMA Luv U.

Peter O'Donnell—Biology
8132 Elberon Avenue
Philadelphia, PA 19111

Greenhouse grunts Banned from the Biology Club, 10,000 maniacs Sugar high ferrebs, piece of cake, follow me, VW Fox AH! - - - - - - it!

Sandra Marie Olney—Biology
3715 Miller Street
Bethlehem, PA 18017

Nickname: Sam Activities: RA, Drama, Presidential Diplomat, Peer Counselor, Newman. Special Memories: All the great times with CG, CB, SS, JF, SL, CT and BIONERDS, the lake, nachos, Taco Bell Nah, that won't be on the test, A-DAY-Sam are you okay? Homecoming 92, DQ Spring Break 92 & 93, went out-be right back, Snoopy personal message: To Mom, Marybeth, Bob, and Chris, Thanks for all your love and support and: To DAD (Who is looking down and smiling) I LOVE YOU VERY MUCH! Best Wishes-'93!

Jennifer L. Paric—Ornamental Horticulture
32 W. College Avenue
Yardley, PA 19067

Dawn Kathleen Papciak—Business Administration
627 Povenski Road
Quakertown, PA 18951

Field Hockey 89 & 92, Womens Basketball 89-93. 1991 Homecoming Court nominee For Class of 93! Thanks Scotty D. . Goodbye DVC. I will never forget all the good times. Senior Socials-never a dull moment! BS (Roomie), MF, KM, DD, MS, RC, NU, JR & WJ, Thanks for a fun and exciting B-ball season. NBI & The INN, were the places to be. The Three Musketeers will live forever-thank you AM & PB! DVC friends forever-AM, PB, PB, NN, AS, SB, MA. Dallas Cowboys #1. Goodbye everyone-I'll miss you - Thanks MOM & DAD.

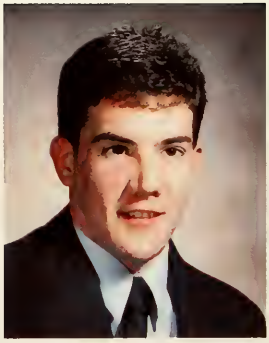

Erik Pioselli—Horticulture
RD 1, Box, 93
Chester, NY 10918

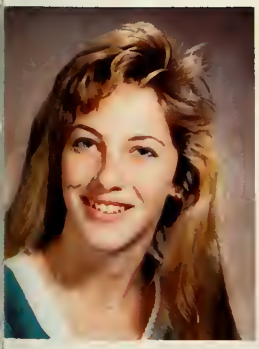

Christine E. Portmann—Animal Science
99 Manor Drive
Dillsburg, PA 17019

What to say? It's over! Am I happy? yes! Am I ready? NO! I have enough memories to fill the page! Freshman year-hip clips! Thanks to Ulman for teaching us how to party! Friday mornings- drunk to class! THe "T" is our hallway! My best friends for life . . . M2, Poo-Poo, & Midge! Luv you guys! Tony-thanks for making my last two years the best! I Luv U! & to MOM DAD & family thank U4 all the encouragement! I wouldn't have made it w/o U! (or all of the big bucks you spent on me!) I LOVE U!

Brian G. Redfern—Biology
715 Violet Road
Warminster, PA 18974-2110

Thanks MOM & DAD for all your love & support over the years. To "Bionerd society" (Walt, Jen, Pete, Sam, Cathy, LEw, & Steph): Thanks for all the great memories over the years! Good Luck Always! Keep in Touch. WK: Thanks. YEAH! WK, PO, JH: "I can drive!" WK & PO: "The explosive of choice." PO: You're not a bicard, kirk. JH: "What?" "The light's green!" "Bye! Jen. A-Day 92. Worry less! Honey! I LOVE YOU! Thanks for the best year of my life! I cherish all the moments! Looking forward to forever! Love, Brian

Jill C. Reuter—Ornamental Horticulture
40 Fenton Lane
Bordentown, NJ 08505

Thanks MOM, DAD & Steve 4 all your love and Support. Jen-never forget the trips to the mall & the lady in the Buick. Pam-remember staying up late talking & being told to be quiet down. Erica & Tara Disney movies & no I don't want to play Nintendo! Rod, Dee, John, Jim, Shawn, Guys in Cooke 114-You'll never be 4gotten. Chris, Dustin, Jamie, & all others left out but not 4gotten-Enjoy & good luck! Thanks DVC & everyone for the great memories. See Ya!!

William Riedell— Computer Information Systems Management
515 Allspice Lane
Myrtle Beach, SC 29577

Kathrine M. Rosfjord— Animal Science
73 Kendall Road
Kendall Park, NJ 08824

Jen and Pam-SPAM! remember the cheesecake? Fishy, Fishy I think I'm going blind! K-mart with Tammy and Elaine KAREN-remember the pumpkin kidnapping e years in Berkowitz! MATT-no more critter fights-please! SWOOTS! Feeding the ducks, going for walks, meet me at the lake, Jan. 17 92', Pookie Bear! Build me a bookshelf. Phil, zoo to Wildwood in one afternoon-one incredible day-I'll drive next time! To MOM, DAD, & my whole family (and Friends) Thanks for the support and Encouragement!

Kathleen Saraceni—Chemistry
219 South 10th Street
North Wales, PA 19454

Paul E. Schneider— Business Administration
2884 Walnut Street
Colmar, PA 18915

As Editor of the school paper I'm confident Ram Pages will continue to be successful for years to come. I have absolutely no doubts the staff I left behind will "strive for excellence" and make the Ram Pages the best paper they can. Good Luck guys. You're great! As a student I'll always value the education I received at Del Val in class as well as out. Thanks to all my instructors, Deans, 3, and S + 7, Fricky, s + 13, and Mrs. Martin. Most of all thanks for your support Tam, MOM & DAD.

John N. Schreidl—Business Administration
304 West Ashdale Street
Philadelphia, PA 19120

ZETA CHI, N.B.I., O'fowley's, Tijuna Yacht Club, Ullman 2nd, Punch parties, Golf, TOGA, Parties!!! Spring Break Trips to Florida! and running out of gas on way back. Late night DJing at WDVC, Car Smash, A-DAY, The Old House, Point Parties, Hayrides, Roadtrips to Boston and University of Delaware and the PUMPER!!

Joseph G. Schweitzer—Business Administration
176 Sunset Drive
Richboro, PA 18954

Steve, Dad, MOM-thank you very much! Junior we could have had that sign if Weed wasn't w/us-Weed-take off that dress Satan-Always there for me whenever I fell down-cleansed me up pretty well too I day you will meet Amy Woody-learn to catch a football Black Sheep 4ever my impression of a monk in a shower-Human Bowlingball Jris Ivoe cave-Jason God of H · · · the most Scary person I''ve ever met to all my friends-Good Luck & have fun Amy- UR a very special 2 me-I will always LOVE U Thank you!

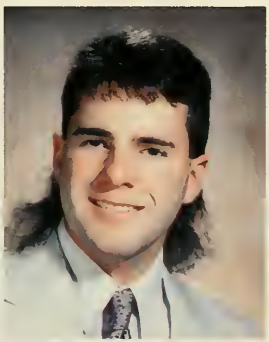

Jeffrey Scott—Computer Information Systems Management
Colonial Heritage Box 127
Doylestown, PA 18901

OXE. Thanks to all my Theta Chi Brothers. You guys made it fun, like hiding in the attic from the cops. Thanks to Goldman 119 Brian, George, & Scotty D., From your tenant. Good Luck Rob, Weasel, Tad, John H John D. & Wash. Now what? I guess Look out BEACH! HERE I COME!!!

Eric Sechler— Agro Business
RD #7, Box 175
Somerset, PA 15501

Score-wide left! Ugh, this is to you Budha, lets drink the booze Bros. And sisters will always stay. To PEK, thanks for all the fun times. To Blondie, right over- your head NUNZIO Perkins at night and . . . Betsy is wonderful. To staff, keep the parties going and rem. The gold card to my little bros. uphold the wild life. To CN, RM, GJ, Good Luck w/? Last but not least, MOM & DAD thanks for evrything. To whoever I forgot, drink one for me when I leave see ya!!!

Jennifer Lee Seidel— Agronomy & Environmental Science
3450 Pricetown Road
Fleetwood, PA 19522

MOM and POP all gave some you gave all I LOVE U! Kevin all good things in all good time-Remember OCMD kites stargazing NY for new yrs MG raceway H20 falls-Whiskey thanks for being there always! Never forget concerts hunting birthdays dancing on bars and soil geeks! Kat- How about some codine and coke? The devil made me do it I'm blind! Pam-Jamaica for a WKND Ramba . . . in the end we will conseve only what we love, love only what we understand, and understand only what we are taught.

Stephanie Shain—Biology
89 Militia Hill Road
Warrington, PA 18976

Randy R. Shustack— Agronomy & Environmental Science
229 East Coal Street
Shenandoah, PA 17976

Bryan Smith— Ornamental Horticulture
415 Stones Crossing Road
Easton, PA 18042

Colleen Fell-Smith— Animal Science
7 Benjamin Place
Pequannock, NJ 07440

Remember showing Beef Heifers at A-DAY 1991! Remember all the good times in Alumni House!

Michael S. Sowers—Agronomy & Environmental Science
PO Box 117
Zieglerville, PA 19492

To all my Work Hall & Chug-a-Lug Posse; Skeeter, Ronnie, Rappy, Muff, Geno, Randy, ORBS, and all the rest. Thanks for all the great memories. Hey Ran, we will never sleep 16 hrs. again. Lenny's! To my country western gang thanks for the great concerts. Remember Dave Binder Parties (Jen don't flash anybody) Hey Jen thanks for al the great times may we stay in touch forever; see ya in Jamaica. I will visit all of you A-DAY & homecoming. with the DART. Thanks to all! YES! WHISKEY!!!

Brian S. Taylor—Business Administration
2226 Warwick Road
Warrington, PA 18976

Roseann Tinger—Animal Science
612 Shady Retreat Road, Unit 9
Doylestown, PA 18901

Beverly Tinsley— Dairy Science
RD 1, Box 167
Gillett, PA 16925

Bardley Traux—Animal Science
RD 1 Box 865
Needmore, PA 17238

Michelle Upton— Animal Science
134 Swedes Run Drive
Delran, NJ 08075

Thanks for everything Mom and DAD. I LOVE YOU! Skiing '90 was the best. Jodi, the greatest part-time roommate. Let's eat in the dining hall. SB and MM Good Luck and all the happieness in the world. Chris, thanks for the rides. Good luck with Rich. RN thank for the help. 21 finally! Let's go to O'Fowley's: JD, SB, MM, BT. Keep in touch guys! I'll miss ya!

Kevin B. Viersma—Agronomy and Environmental Science
PO Box 224
Allamuchy, NJ 07820

Thnaks Mom and Dad! I should have listened to you right from the start! Live and Learn! JEN- Thanks for everything you have done for me. I will always remember Ocean City, Waterfalls, Jumping, all the great times we have had. Time will tell what happens. Alan, Dave, Tammy, Elaine, Pam, Steph & Meach-Good Luck! See Ya!

Stephen D. Wagner—Business Administration
708 N. Valley Forge Road
Lansdale, PA 19446

Thanx Mom and Dad Annmarie and the whole family for your love and support. A special thanx to my Grandparents who have always been by my side, I Love you all. Hey Lupas (SAC) You are a good friend but I know you like Danny Boy better! Yo Stammer-I'll be back for velvet and some roadies. Coach CAI keep your eyes open for those deer! Dr. Handler those tickets are in the mail! Mr. Simone I'll come to class someday. . NOT! Goldman crew keep hangin Ullman 1st Good Luck to all my friends!

Steven J. Wantz—Agronomy & Environmental Science
2653 NW 42nd Avenue
Coconut Creek, FL 33066

Thanks and Good Luck to RS, SB, JC, GM, JB, CH, RM, SG, RW, NS, BS and anyone I missed. Thanks also to BD for putting up with me. A very special thanks to MOM and DAD who made my education and graduation a reality!!

Michael (NUNZIO) P. Ward—Business Administration
2317 Keystone Drive
Hatfield, PA 19440

Bahamas 91, Ronnie, Shawn, I wanna beek. Summer 92, Van Morrison, Greg, Rob, Gumba, Approval 92, Jamaica 93, "Big Guy", "Shieldsie", "Fricky", Jut, Rappy, Whiskey, Pammy, Senior Socials, Pitcher, NBI, Lefthook, Marcus, Rob What a Pallet!! Evan, Bill, Alpha, Beta, Gamma classes, "X-mas Semi-Formal 92" Elf Alert! Joe Pesci, "Ship, where all life begins" "Biggest bang for the buck" Lasker Hall, Sons a? A-DAY, Tabby, PEK Semi-formal RHO/EPSILON /KAPPA BROTHERS I will miss you all!!

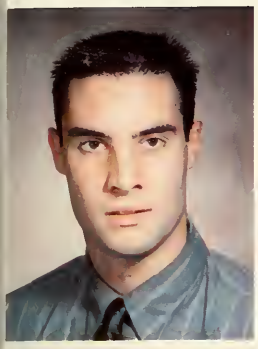

Jeffrey Weidlick—Animal Science
RD 2, Box 203
Belvidere, NJ 07823

Genny, 3-man, Bite me JR, knock it off Jay, Call 911 leave go, Blacksheep #1, Slay mud, Woody stop Puking, Mike & Betty, Gopher, K-mart, Auqnod, Fall Guy, Stay in school Scott, Coach Collins, Hi Joe, Die Java, Rodney Segalski Big Joe, Billy Bob, Wiley, Jeff & Eric 3 more years, Baseball Trip, MO's A—, the Block, room wrestling ouch! Pellow & Melk, I'm trying to study, I'm tense, letterman, thanks MOM, DAD, and MELISSA, Jay it's just, JR the best a guy could ever have, I love you Heather 3 years 10/13.

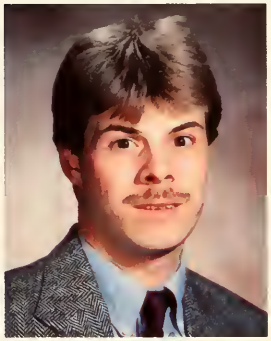

Robert W. Welz—Agro-Business
1343 RT. 245
Geneva, NY 14456

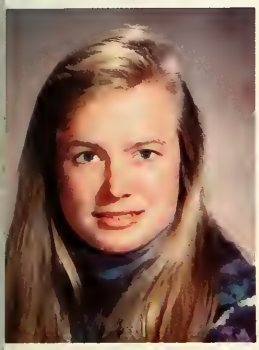

Elizabeth B. Wiley—Animal Science
Gordonsdale Farm
The Plains, VA 22171

Kerry: Thanks for making my senior year a good one! May we never lose touch and always be the best of friends. One more semester you can do it squirt. Karen: we finally made it and we deserve it! See you at the races. RA, WW, JG, SB and the ones who went on before, I will miss you and never forget you! ED, Deb, Becky and Duane-save me a seat for lunch! I'll be back. To all Equine you will make it if you try and play the game! Trust me. To everyone else C-YA!

Margaret H. Wolters—Animal Science
765 Blanch Avenue
Norwood, NJ 07648

4 great years. So many memories & new experiences. Thanks MOM & DAD. Omega CHI CP, MM, JH Work Ronica, B & B, NESA, A-DAY, ICC. Great Summer 91. Farm 3 & BERK. Judging team Mr. G. the Red van & complaints. Sam 107 Great times, Phase 10 w/ the gang RA, IH, JC, SM. Jayme DVC was better w/you 10/23/93 I LOVE YOU. Mrs. A & Doc thanks for evrything. I'll miss most all my mares, babies, & the boys at the Standard Breed barn, take care of them.

Richard W. Woodring—Business Administration
3056 Flint Hill Road
Coopersburg, PA 18036

Well, Four years is over what a great time it was! Thank you Family for your love and support. I owe you all. Goldman guys your the best. I'll miss you all! Reda's Thursday night keg stands. Wanna earn a quarter? A-Day, Homecoming Gotta Headache. WVU! Wolfsohn pranks Falcon Pride! Nuts Senior socials Jamaica Social till 3:30 A.M.

Brian J. Worth—Animal Science
441 Tomlinson Road F-15
Philadelphia, PA 19116

Thanks most of all to Mom for all she's done. Josh and Suzy-You're the best. Vicky I love you and here's to our future. Good Luck to the Black Sheep from Cooke 2nd. Rob Barnett Where are you? Uriah Heep-the band plays on. A big thanx and a half-keg to all Chug-A-lugs: past, present and future. Ronnie (RA of the year), hey Marv! Victor (Mr. Music Where's our long distance, Shawn (Skeeter), how's that knee and to all Work Hall 1st Posse: Ra-Ra. Y'know its a little known fact . . .

Victor M. Ykoruk—Business Administration
106 Old Oak Tree Road
Lansdale, PA 19446

Finally, Thank God! Yo Remember: U2, ocean blue, alarm, spa parties, Chug-a-Lug, WDVC, snowball fights, mud slides, Denny's, Perkins, The NBI, A-Day's, Homecoming's! Thanks to all the people I've met. All my love to my parents. Thank you very much! A, B, see ya!

Colleen M. Jones— Animal Science
2615 Keats Drive
Library, PA 15129

Thanks 2: Mom Dad Grandma PopPop Billy Michael Maryanne & Cam 4 all your support & Love, ILU all! TB 4 always being there I did it b/c of U! JB-BW JB CD JH econ Hello! KM MK JD RM MJ AF DIZZY BATS! Berk summer! CP-DEAN? JE (BB)/ME 56 pads) PM he fence pigs what? BK FF "We were here & took your beer! "BM nice hair!" Jm 3man 4-wheelin SJ wow! IWanna play pool? . . . so Dreamy! IRIE, want 1? Most of all: Shane- ILU more than words can say! I wouldn't be here w/o U! ASHLEY ILU 2 QT!!

The 1993 Camera Shy Graduates . . .

AGRIBUSINESS . . . *Lamin M.K. Sagnia* . . . **AGRONOMY & ENVIRONMENTAL SCIENCE** . . . *Scott E. Barnett . . . Stephen S. Brady . . . David Samuel Knoble . . . Randy Tad Piersol . . . Joel S. Tumberello . . .* **ANIMAL SCIENCE** . . . *Tricia Margaret Evans . . . Jane Ann Faranetta . . . Adam H. Kaplan . . . Rebecca Caroline Merritt . . . Romnie S. Newmaster . . .* **BIOLOGY** . . . *Deborah Anne Armstrong . . . Peter J. Bosak . . . Jeffrey H. Hamilton . . . Alan T. Hermely . . . Karen Patricia Konopinski . . . Kevin Scott Lyons . . . Susan Pares . . . Dante Felice Perri . . . Karin Lynn Schoeler . . . Adam Selisker . . . Amanda J. Soden . . . Timothy John Zaengle . . .* **BUSINESS ADMINISTRATION** . . . *M. Thomas Allebach . . . Robert M. Altieri . . . Joseph Francis Bello, Jr . . . Dale G. Benner . . . Torrey Jude Braken . . . Shelley Lee Brown . . . Robert D. Bruner . . . Curtis William Cooper . . . James J. Esposito . . . Jane Ann Faranetta . . . Ronald D. Fadano . . . Walter Everett French . . . Matthew B. Fritzinger . . . Jonathan Wade Geiger . . . William L. Greco . . . Gary B. Hagerty, Jr . . . Sandra H. Hersh . . . Beth L. Hoernle . . . William Robert Hyde III . . . Susan D. Joyce . . . Demetrios Kangas . . . Doren Hackett Keenoy . . . Sean E. Knapp . . . Gregory J. Knabb . . . Frank J. Lyons III . . . Linda L. Matta . . . Linda J. Maurer . . . William J. Maynard . . . Linda Marie Mettler . . . John L. Miller . . . Sandra Ann Miller . . . Christopjher A. Morelli . . . Edwin Byron Morris V . . . David Louis Mulvey . . . Cary D. Palmer . . . Sandra Lee Platt . . . James William Plocharski . . . Thomas Kevin Reilly . . . Nicole Estrea Saviet . . . Melissa D. Schechter . . . Patricia A. Swasing . . . Susan L. Sowden . . . Robert L. Thomas . . . Robin Elizabeth Tymbiski . . . Steven M. Voelker . . . Timothy John Washer . . . Marc Lynn Wise . . . John Zarroli . . .* **CHEMISTRY** . . . *Terese Leigh Bandy . . . Adam Matthew Fermier . . . Cheryl*

Lynn Ingram . . . Daniel B. McNesby . . . Lynn C. Munz . . . Susan Elaine Ptyza . . . Amy Veronica Sillup . . . Mary Frances Taylor . . . Steven Bret Wright . . . **COMPUTER INFORMATION SYSTEMS MANAGEMENT** *. . . Mary Ann Forler . . . Catherine C. Jansen . . . Timothy Owen Kratz . . . Lori Marie Mangiaracino . . . Fenderick G. Newton . . . Robert Raymond Perilli . . . Deron Justin Ruby . . .* **DAIRY SCIENCE** *. . . Matthew Edward Lager . . . Steven John Sharer . . .* **ENGLISH** *. . . Bruce Eric Eaton . . .* **FOOD SCIENCE & MANAGEMENT** *. . . Steven Michael Calderone . . . Raymond Regis Delaney . . . Stephanie Gargula . . . Michael L. May . . . Angela Marie Montafia . . . Kelly Ann Ritsick . . . Alaine M. Zumpoino . . .* **HORTICULTURE** *. . . David J. Guy . . . Alejandro P. Montana . . . Eric Jon Votava . . .* **ORNAMENTAL HORTICULTURE . . and ENVIRONMENTAL DESIGN** *. . . David Baumeister . . . Kathleen Mary Bertels . . . Brian Jon Burke . . . Peter John Conden . . . Christine Beth Earley . . . Amy Jo Follweiler . . . Richard S. Green . . . Paul D. Hammer . . . Douglas E. Jamieson . . . David W. J. Kovach . . . Daniel F. Lee . . . Robert Eward Manning . . . Michael Anthony Mazur III . . . Andrea G. Moree . . . Patrick J. Munz . . . David Michael Nederostek . . . Allen James Rathjens . . . Robert Charles Staudt . . . Tracey Lynn Uhrin . . .* **ASSOCIATE DEGREES (equine science)** *. . . Corby G. Caiazzo . . . Philippa T. Knott . . . Hollie Lynn Kochanski . . . Emily Anne Longcoy . . . Wendy Allerton Melick . . . Rebecca Caroline Merritt . . . Kimbely S. Solomon . . . Holly Renee Williams . . .* **SUPERVISION- ADMINISTRATION- MANAGEMENT** *. . . Leo J. Bernabei . . . Joan M. Buschmann . . . Eric J. Hess . . . Nancy L. Willard . . .*

THE ORDER OF EXERCISES

(Please stand when the colors enter, be seated following the posting of the colors and for the remainder of the procession, and rise for the Invocation.)

PROCESSIONAL	"Pomp and Circumstance" *Sir Edward Elgar*
	The Colors The Class of 1993 The Faculty The Platform Party
INVOCATION	The Reverend Doctor William C. Barger Pastor of Doylestown Presbyterian Church
NATIONAL ANTHEM	"The Star Spangled Banner" *Francis Scott Key*
	Paula L. Rogers, Class of 1994
INTRODUCTION	George F. West, M.B.A., President Delaware Valley College
COMMENCEMENT ADDRESS	Richard L. James, M.S. Executive Vice President The Schuylkill Center for Environmental Education

CONFERRING OF HONORARY DOCTOR OF SCIENCE DEGREE

PRESENTATION	Arthur Poley '54, Chairman Board of Trustees
	George F. West, M.B.A., President
REMARKS	Walter J. Kender, Ph.D. Professor and Director Citrus Research and Education Center Institute of Food and Agricultural Science University of Florida B.S., Delaware Valley College (1957) M.S., Rutgers University (1959) Ph.D., Rutgers University (1962)

CONFERRING OF BACCALAUREATE AND ASSOCIATE DEGREES

(Please defer applause until all degrees are conferred.)

PRESENTATION	George F. West, M.B.A. President
	Craig Hill, Ph.D. Dean of the College
	Dominic A. Montileone, Ed.D. Associate Dean
	Neil J. Vincent, Ph.D. Associate Dean
REMARKS	Pamela Rebecca Blodgett, President Class of 1993
	Robert R. Hughes, President Student Government
	James F. Trainer, Ph.D., President Delaware Valley College Alumni Association (1982)
DELAWARE VALLEY COLLEGE CHORALE SOCIETY	"Just One Person" *Larry Grossman*
	"Alma Mater" *Delaware Valley College* *Class of 1950*
BENEDICTION	The Reverend Doctor William C. Barger
RECESSIONAL	"Academic Festival Overture" *Johannes Brahms*

Academics

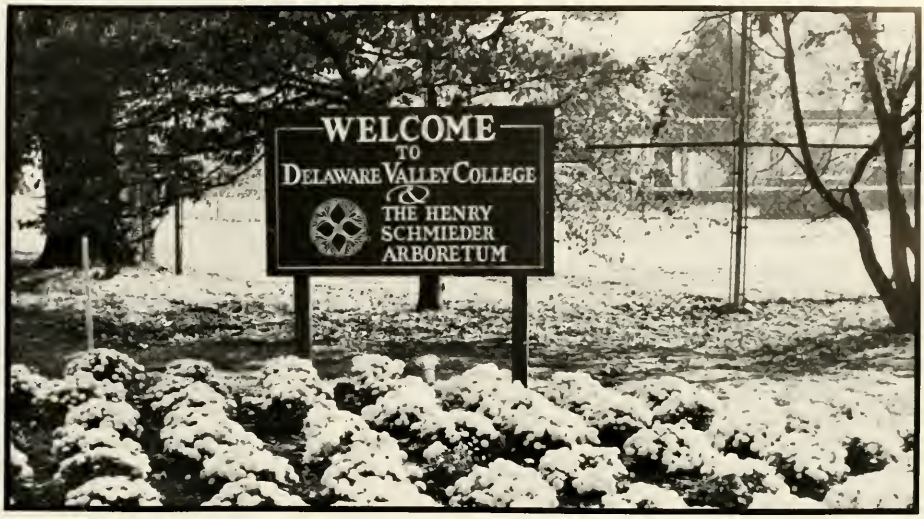
WELCOME
TO
DELAWARE VALLEY COLLEGE
&
THE HENRY
SCHMIEDER
ARBORETUM

Hail . . . . . .
To The Chief,
And
His Cabinet . . .

TO THE MEMBERS OF THE CLASS OF 1993,

You have accomplished a major step in your preparation for a career filled with personal and professional satisfaction. That which you have experienced at Del Val, educationally, socially and culturally, will equip you to make important choices. Use this advantage that you now have to bring your goals to reality. Your College, your faculty, your Del Val family are proud of your success and will continue to support and applaud your future achievements.

Best regards,

George F. West

George F. West
President

GFW/jab

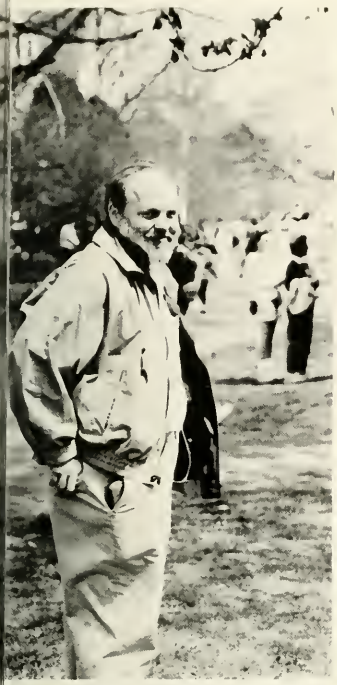

Dr. Craig Hill
Academic Dean

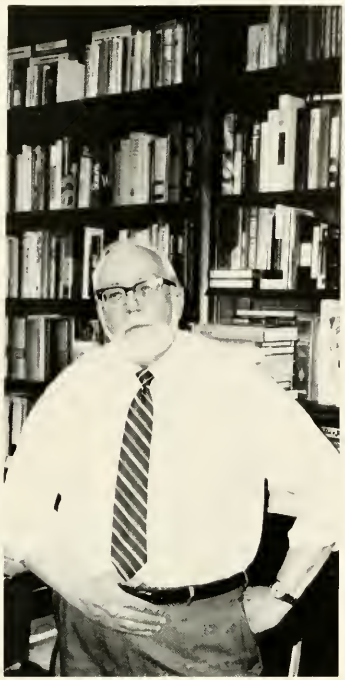

Mr. Robert Buggeln
President's Assistant

Dr. Jane Anteil
Dean of Enrollment Management

Mr. Henry Sumner
Director of Development

Mr. Paul Schatschneider
Business Manager

Ms. Sharon Maher
Comptroller

Dr. John Avery
Chairperson/ Agri-Business

Mr. Donald Claycomb
Professor/ Agronomy/Environmental Science

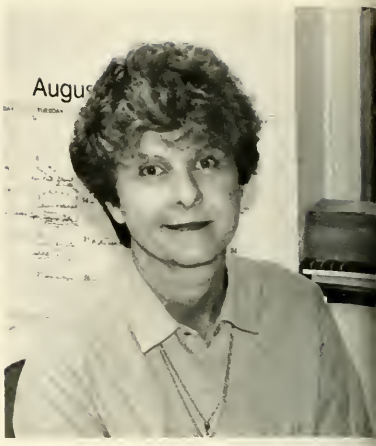

Mrs. Peggy Hinkel

Mr. Fred Wolford
Chairperson/ Agronomy & Environmental Science

Agricultural & Environmental Studies

Mr. William Palkovich

Mr. Larry Hepner

Mr. Gordon Eaton
Professor

Dr. Gary Brubaker
Professor

Dr. Fred Hofsaess
Chairperson/Animal Science

Animal Science

Dr. William Allison
Chairperson/Biology

Dr. John Mertz
Biology

Dr. John Miller
Biology

Mr. Ronald Johnson
Biology

Dr. Robert Berthold
Biology

Biology

Dr. Richard Mulstay
Biology

minic Montileone
ate Dean Of Business/Liberal

Mr. Michael Simone
Chairperson/ Business Administration/CISM

Dr. Kenneth Lee
Cism Professor

Mr. Anthony Rohac
Business Administration

Dr. Gerald Handler
Business Administration

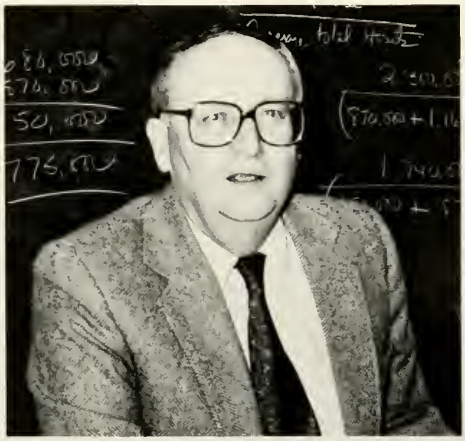

Mr. Elmer Reiter
Business Administration

Mr. Paul Christ
Business Administration

Mr. Boyd Gherring
Cism

Business Administration & CISM

Dr. Robert Orr
Chairperson/Chemistry/BioChem

Dr. Charles Weber
Chemistry

Mr. Joseph Stenson
Chemistry

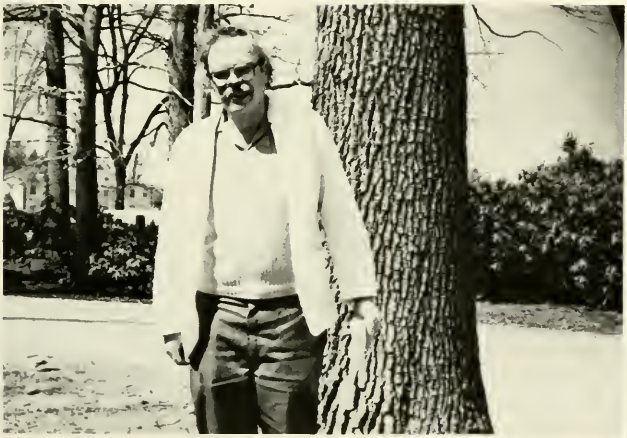

Mr. Michael Garrett
Chemistry

Dr. Lugar
Chemistry

Chemistry

Ms. Deena DiSteefeno
Chemistry

Dr. John Plummer
Chairperson/Dairy Science

Mr. Larry Morris
Dairy Science

Mrs. Altier
Secretary

Dairy Science

Dr. Mary Palumbo
Chairperson/Food Science

Mr. Richard Dommel
Food Science

Mrs. Darien Gross
Food Science

Mr. William Porter
Food Science

Food Science

Dr. John Martin
Chairperson/ Ornamental Horticulture

Mr. Doug Kane
OH/Design

Mr. Cowhig
OH

Mr. Ray Rick
OH

Mr. Howard Erye
OH

Ornamental Horticulture

Dr. Alice Clark
Chairperson/English

Mr. Gordon Roberts
Chairperson / Criminal Justice

Dr. Linda Kuehl
English

Dr. Roberta Dimond
English

Liberal Arts

Mr. Edwin Larence
Liberal Arts

Mr. Francis Hofstadter
Chairperson/Math/Physics

Mr. Michael Tabachnick
Mathematics

Dr. Theodore Christie
Mathematics

Mrs. Price
Secretary

Mathematics

Mr. Stephen Jarrett
Dean of Students

Mrs. Phyllis Shields
Asst. Dean of Students

Mr. Justin T. Lawhead
Coordinator of Student Activities

Mrs. Mary Frick
Office Coordinator

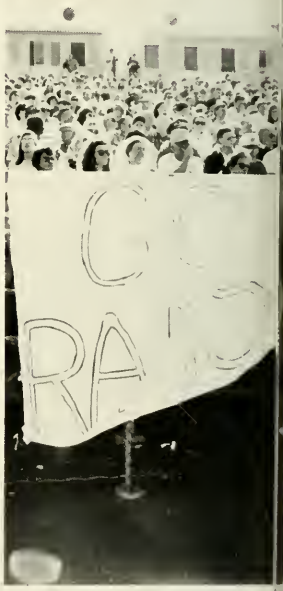

Student Life

Mr. David Mullins
Student Center Coordinator

Mrs. Kathy Spratt
School Store Manager

Mr. Jack Stahl
Book Store manager

Mrs. Theresa Reading
Book Store

Mrs. Betty Stintsman
Post Office

Mrs. Helene Gaver
Post Office

Student Center

Dr. Neil Vincent
Associate Dean of Agriculture

Mrs. Lisa Vinkler & Mrs. Dina Baringer
Development Office

Mrs. Erma Martin
Receptionist

Mr. Homer Jennings
Locksmith

Mrs. Jean Hellerman
Accounting

Lasker Hall

Mr. Joseph Fulcoly
Director of Student Counseling

Mrs. Betsy Arrison
Asst. Director of Counseling

Mrs. Mary Pachuta
Placement

Mrs. Karen Kay
Act 101

Segal Hall

Dr. james Hirsch
Director of Cont. Education

Mrs. Elaine Hannahan
Secretary

Mrs. Helen Donahue
Dining Hall

Mr. Andy Pacenta
Dining Hall

Mr. Ron Wood
Wood Dining
Service

Continuing Education & Food Services

Ms. Linda Fleisher
Asst. Athletic Director

Ms. Sandy Hayward
Head Trainer

Mr. Brain Ames
Asst. Trainer

Mr. Fred Miller
Equipment

Mrs. Maryann Schumacher
Assistant

Athletics & Library

Mr. Stephen A Zenko
Director of Admissions

Mr. Robert Sauer
Financial Aid

Mrs. Julie Ambrose
Admissions Counselor

Mr. Jack Mazak
Admissions Counselor

Mrs. Dawn Ridgway
Admissions Counselor

Ms. Maryann Ely
Admissions

Admissions

Mrs. Claudia Cornell
Nurse

Mrs. Millie Waddington
Nurse

Mrs. Berthhold
Nurse

Lt. Don Marable
Security

Nurses & Security

SALUTE 1993

Yearbook Dedication

•

Student Life Office Coordinator

•

Outstanding Student Government Staff Member

•

Halloween 92
X-mas Formal
Student Gov't
Sr Class

•

She Is . . . .

an energetic, goal setter, who came to DVC with the Class of 1993. We are the class who started & challenged this woman to help us motivate DVC to create a change. That she did, with the help of the whole Student Life Office behind her. Halloween festivities, Family Day, X-mas formal, Banquets, Pride & Polish, and Graduation! Their was never a time that she said NO, I do not believe it was in her vocabulary. The students are what makes her job an enjoyable one!

Well, The Puzzle Continues, Now Through Her Childhood Etc.

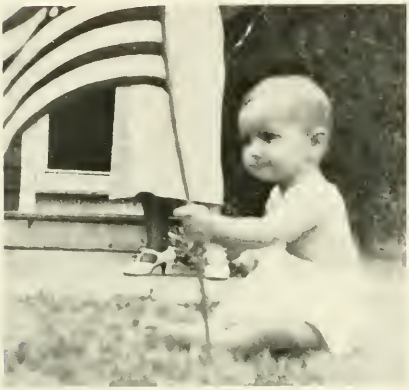

Our dedication is to Mrs. Mary Frick, she is the Office Coordinator in The Student Life Office. She has been at DVC for 4 years, and works very closely with Mr. Steve Jarrett & Mrs. Phyllis Shields. Mrs. Frick is happily married and has 2 children. Some of her favorite hobbies are making Old World Santa's, crafts, decorating for special events, traveling, and shopping at Talbots. "She's dymanic, great with students, always their to give a helping hand, and gives 110%," says Mr. Jarrett. In the last few years a lot of new events have been created, and a great deal of these events have taken place with her help. She is always here for the students, whether it is for ideas, suggestions, or her expert advice. Mary Frick is an asset to DVC and this is why the Class of 1993, Dedicates this Yearbook to you, for an outstanding job to the students.

Upper Left- Mrs. Frick & her sister at A-Day 93, selling OLD WORLD SANTA'S. Middle Left- Bye, Fricky WE MADE IT! Upper Upper Right- Fricky & Nunzio Congrats. on your Student Gov't. Award!

Lower Left- Nunzio & Cindy Blakiston show Mrs. Frick that Student government can have a great time! Above- Paul Schneider & Mrs. Frick Clowning around at Homecoming 92!

Say What

Mary, is energetic, a great person to work with & always giving her time to help the students. Congratulations! You deserve it! - Ermma Martin

Delaware Valley College

Student Life

Berkowitz

What Is Your Most Memorable Moment Of Living In Berkowitz?

Jessica Kiefer: "Receiving A Vicious Ransom Note For My Little Piggy."

First Floor- *Top to Bottom, Left Right*- Dawn Papciak, Jen Paric, Li Musi, Nancy Nixon, Tara Grady, chelle Christy, Nakaela Bland, Marie Frederick, Katrina Ertl, Rebe Castor, Jill Reuter, Heidi Faller, chelle McBride, Maria Dimopou Joanie Thomas, Pamela Blodgett, L ra Murphy, Nicole Wright, Sh Chase, Stephanie Gargula, Rebe Wilcox, Cathy Biancardi, Jen Fe (RA), Sandi Olney (RA), Elizab Mensing

Second Floor- *Top to Bottom, Left Right*- Carrie Hoy, Michelle Ledg Beatrice Hurrobin, Nichole Bozlin Robin Bureman, Miranda Hoefler, chelle Upton, Jodi Drake, Kristin Clair, Amy Welker, Danyele Pino, E lyn DeJesus, Charlene Metzger, M ion Van Auken, Becky Durna, Lake Wright, Stacy Vascavage, San Penglase, Melissa Patterson, Kristi hula, Sylance Spence, Nef Savoy, K leen Monahan, Diane DiBui, Hilda rocal, Rebecca Norman, Mich Freund, Caryn Dougherty, Suanne dek, Charlene Tokheim, Melanie kiewicz, Tracey Gillespie (RA), S DeBacker, Deborah Glicklich, Kris Betts, Sharon Adams, Susan Grei Clarece Kerrick, Martha Reich Carly Soden, Chrissy Sipe (RA)

Opposite Page Top- Sue Weaver was trying to study before she was so rudely interupted. *Top Left*- Guess what Berkowitz girl is hidden under this ugly mug? (HINT- initials A.F.) *Top Right*- Berkowitz decorates for every holiday. *Middle Right*- Sue Sladek looks too happy to be calling home. *Left*-Michelle Christy says hi and smiles pretty for the camera. *Above*- These second floor girls are Melissa, Becky, Michelle, Sue, Hilda, and Joanne.

Goldman & Elson

What Is Your Most Memorable Moment Of Living In Elson?

Butch Shaefer: "Water Fights, Shaving Cream, Thursday Nights, And Nesa '93!!!"

GOLDMAN- *Top to Bottom, Left Right-* Robert D'Amico, John Hir Rich Woodring, Chris Wojtechows Rocky, Chip Molesworth, Erik Piose Mike Hughes, John Patterson, Dav Klosinski, Hiep Luong, Dustin Heet Rob Hughes (RA), Tim Landis, Geor Glattes, Tad Dalgewicz, Jim Bitt Shawn Hangier

ELSON- *Top to Bottm, Left to Rig* Adam Vance, Scott Youse, Tom F ley, Jeremy Shans, Jabe Warr Adam Snyder (RA), Mike Han James Baine, Rob Hick, John Laffer Glen Swietzer, Brian Chapman, Ran Coover

Opposite Page Top- Carl Snyder walking through Elson. *Top Left*- Can you believe this is the crew that renovated Goldman's Lounge? *Top Right*- This Goldman boy tries out the new ping-pong table. *Above*- Ed Wolford is just hanging out in his room. *Far Left*- Scott D'Amico and Rob Hughes are happy that it is there senior year. *Left*- Tom Farley looks like he is quite comfortable.

Barness

What Is Your Most Memorable Moment Of Living In Barness?

Wendy Jesiolowski: "The Night Jill Edwards Fell Over The Glass Recycling Container."

First Floor- Top to Bottom, Left to Right- Heather Murray, Kim Nels, Laura Kane, Jen Pardoe, Sarah Ma, Diane Ott, Heather Kerr, Chri Peak, Christine Buczek, Charlo Walker, Heather Labenz, Jill Edwa (RA), Wendy Jesiolowski, Kim Eva, Renee Corcoran, Carolyn Gre, Amanda Peak

Second Floor- Top to Bottom, Left Right- Jeanine Trubac, Jennifer lowsky, Jennifer Bartlett, Sharon H ish, Karen Callahan, Christina Fa Mary Ann Henry, Patty Connelly, J Cappello, Lisa Williams, Michelle M genrath, Jennifer Reminger, Ka Bernhard, Tanya Petry, Vicky Wa Jennifer Grover, Leigh Ann Pe Cyndi Long (RA), Joanne Snouf (RA), Michelle Infante (RA), Heat Lowe, Serena Mungiole, Lorie Ad lane, Cindy Mleziva, Andrea Rink, chelle Kerdman

Opposite Page Top- Joanne Snouffer became Barness' second floor R.A. during the spring semester. *Far Left-* Shelly Chase smiles for the camera. *Left-* Michelle Infante graduates this year. She was the R.A. of Barness for the past two years. *Below-* Jen Reynolds, under her breath, is saying "I can't believe you guys are taking a picture, I am going to get even!"

Cooke

What Is Your Most Memorable Moment Of Living In Cooke?

Jeff McGovern: Leaving!!!

First Floor- *Top to Bottm, Left to Rig*
Boris Loncarevic, Chad Rubinson, E
an Hanad, Kris Beisswanger, J
Buck, Don Egan, Robert O'Toole (R
Jeff Welsh, Adam Kaplan, Jon Geig
Mike Huebshman, Mike Prokopch
Chris Ruppert, Byron Sleugh

Second Floor- *Top to Bottom, Left*
Right- Don Nelson, Matt Doughe
Jason Gibbons, Joe Dishler, Rod
Anderson, John McHugh, Laure
Garnant, Frank Goldramp, Carl
zowski, Chris Drake, Jay Gri
Matt Speedy

Far Left- Travis Werley is being a good student and actually a student. *Left*- Rodney Anderson must not be feeling well, he is studying too! *Bottom Left*- Steve Grueber was feeling some school spirit over Homecoming weekend. *Below*- Is this a big bad biker dog or what? *Bottom Right*- Jay Grimes is enjoying Club Night.

Alumni, Miller, & President's

What Is Your Most Memorable Moment Of Living In President's House?

Cathy Biancardi: Definately Dave Binder. That Was The Most Excitement This House Has Seen All Year!

ALUMNI- Top to Bottom, Left to Right- Angela Allen (RA), Colleen Smith, Crystal Oellig, Linda Hung, Doris Metzger, Lorie Fuerie, Jacqui Lorenz, Jen Erway

MILLER- Top to Bottom, Left to Right- Karen Geib, Gladys Hodge, Denise Kehr Angela Allen (RA), Angela Vincent, Kara Olsen, Melissa Siore, Cindy Blackstc Lynne Dieomizio, Jenn Forscia, Elise Glazer

Far Left- Jenn Forscia is enjoying Homecoming weekend. *Left*- Jen Erway is having fun gambling away fake money at Casino Night. *Bottom Right*- Cindy Blackston smiles for the camera.

ESIDENT'S HOUSE- Top to Bottom, Left to Right- Robin Beck, Denise Prickett, sta Hetrick, Lenise Churchville, Cathy Biancardi (RA)

Work

First Row- Aaron Noorisian, Ken Vasquez, Mike Ghiggeri, Greg Blown, John Pecore Second Row- Rob DeFiglio, Bill Strock, Robert Carlson, Timothy Hickey, Brian Jordan, R.A. Ron Trombino, Michael Mancino, R.A. Bill Riedell Third Row- Tommy Zavarski, Eric Sechler, Bill Miller, John Karavas, DAn Cormican, Lee Yager, Baka Malitz.

First Row- Lisa Melveney, Heidi Zver, I
Kochonski, Carey Mignogna, Brenda
Lori Heybach, Jackie Ekhardt Second
Elen Garney, Lisa Dotts, Holly Will
Amy Webb, Tricia Geuthers, Amy Hol
Mary Kates, Marla Zuglino Third Row-S
Kingsworth, Shannon Ceccoli, Hope I
Kelly Hartsell, Jen Ormond, Beth S
Wendy Orr, Jen McFadden, Jen Misk

Baka Malitz & Matt Martenas, smiling that once again, DVC will have a wonderful A-DAY 1993! RA Bill Riedell goes for the shot and he?

Ulman

RA Jim Kootz Speaks, I Love My Floor, 3rd Floor, Joy!!!

Ulman 1st Top to Bottom, Left to Righ
Mears, Kevin Switala, Jeff Bradwell,
Graybeal, CD Pun, Todd Schmoyer,
Osiecki, RA Matt Cheeseman,
Nanewitz, Joe Crea, Randy Shustack

Ulman 2nd

Ulman 3rd- First Row from Back- Brad Bethke, Craig Posey, Mike Latronica. *Second Row*- Alex Washington, Bill Carr, Thomas Alberts, Brett Sills *Third Row* Rich Sweeney, Chris Stopper, Jon Wenner, Steve Miller, Damian Tomco, Chris Dwyer. *Fourth Row* Chris Patzke, Paul Schulte, Mitch Fingold, Brian White, Shawn Ross. *Front Row*- Ray Savage, RA Jim Koontz.

Wolfsohn

Top to Bottom, LEft to Right. Standing, Todd Search, Tim Hallam, Floyd Buffington, Stacey Zirkle, Rick Bruce (RA) Mary Ann Zolack, Krista Schramm, Melissa McCogg, Christie Conaway, Meredith Peters, Heather Manning. Seated- Chuck Perkins, Ron Heffner, Justin Otten, Miranda Hufe, Susan Holland, Diane Dodin, Sarah Jindal.

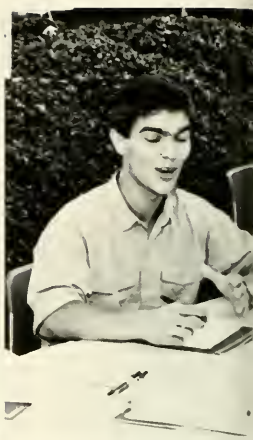

"Do you know who the RAM is?"
"LISA what now!"

Make Two Of These And Call Me In The Morning

Delaware Valley College

Special Events

Homecoming 1992

"A Cartoon Festival" proved to be a glant success with floats constructed by several clubs featuring everyone from Flower and Puff the Magic Dragon to Snoopy.

Agronomy stole the show this year taking first place with their float and their candidate, Jennifer Seidel, being crowned Homecoming Queen.

Top Left- Mark Sharkey and a friend enjoy a refreshing drink during the football game. *Top Right*- Mike Hughes shows his mother how much fun Del Val can be. (mike, his mother, Sharon Adams, Maureen and Chris Betts.) *bottom Right*- Amy Welker and her escort ride in high style through the parade for NAMA.

Middle right- Zeta's Chi annual car smash draws a large number of onlookers. Lower left- Twanna Shelton and her escort wait patiently for the parade to begin. *Lower middle*- The Landscape Nursery Club definitely looks sharp with Fievel in the front. *Lower right*- Scott D'Amico shows the DJ how tooperate a party ball.

Upper Left- Rodney Anderson certainly dresses up for the occasion. *upper right*- These folks know how to party and who to party with. *Lower left* Waiting expectantly (Mike Nunzio Ward and Tabatha Haubbold). ZX party animals.

Top- The alumni are back. *Middle left*- Alice and Stephanie head the cheerleaders. *Middle right*- More Alumni to re-live past memories of Del Val. The best Grand Marshall, Mrs. Dommel.

Josep

A Histor

. Fulcoly, Jr. '50

n The Making . . . . .

e 1993 A-Day has been dedicated to Mr. ph E. Fulcoly, Jr. He passed away on ch 24, 1993 at Doylestown, Hospital, he 65. This year would have been his 44th ıy.

e Fulcoly enrolled in the college's Poul- Husbandry major, graduating with his ıelor of Science degree in 1950. As a ent Joe was active in the Varsity Club, ntercollegiate Poultry Judging team and ed in intercollegiate Football and Base- for the Aggies. He was employed for 36 s at Del Val beginning in January, 1957 n Assistant to the Dean of Students, culture Teacher and Assistant Football ch. From 1965 to 1972 he was Dean of ents and in 1973 became Director of ent Counseling and the Summer Employ- t Program. From 1989 to present he was ›ciate Dean of Academic Services.

or years the President of the college asked Mr. Fulcoly to be the advisor of A-Day Committee. To increase student participation in A-Day, Mr. Fulcoly persuaded the Cirriculum Committee to give half a credit per semester for those students that dedicate themselves to A-Day and served on the committee. He had also been instrumental in establishing an A-Day Scholarship for the outstanding student(s) that give 110% to A-Day.

It's Hard To Believe In A Delaware Valley College Without Him. He Loved This College, It Was His Second Home.

The A-Day Committee celebrates the life of Mr. Joseph E. Fulcoly by being the best we can be. He was not only our Advisor but someone who showed us through his dedication and hard work the true meaning of giving more than you receive. He taught us also to take pride in our accomplishments.

It is our honor that we, The A-Day Committee, have named our scholarship in loving memory of Mr. Joseph E. Fulcoly, Jr.

Upper Left- over 80,000 visitors in one weekend. Upper Right- Lt. Don Marable shows off securities new form of transport Center- The A-Day officers honor Joe Fulcoly.

1993

Lower Left- a display of some
cows. Lower Center- Eric Reiter
vertises A-Day in his hair. Low
President West shows off his D
Lower Middle- Glen Canterbury
supports A-Day with his OXE b

A-Day 1993

A-Day took place on April 24-25, 1993 & had over 80,000 guests in attendance. Upper Left- Richard Woodring & Pamela Blodgett Class of 93 A-Day Queen Nominee stroll with Jill Reuter & Shawn Miller A-Day King Agronomy Nominee down Alumni Lane. Middle Left- Bill Reidell & Tracey Gillespie walk in suspense. Middle- Rodney Anderson & Kim Cooper are finalists. Middle Right- Shawn Reid & Jenni Hansell represent Class of 94. Lower left- Kevin & Clorece are presented to the crowd. Lower middle- And the queen is Christine Portman. Lower Right- And the king is Bob O'Toole.

Upper Left- Joe (Benas) O. wonders why is up so early? Middle Top- This student shows off his Goldman pride. Upper right- Carole Doyle shows Sharon Montanye's daughter off. Middle- more of DVC's finest Holsteins. Middle- Jill Reuter demonstrates how to climb a tree properly. Middle Right- Rhonda H. tastes Theta's pizza.

One of A-Day's ex
Lower Right- Dairy
ety milkshakes alw
favorite.

A-Day 1993 . . . .

Upper Left- Rebecca eats cotton candy that the faculty made. Upper Right- Travis Werley cooks for NAMA! Lower Left- The cheerleaders shuck corn. Center Page- Popeye Schreidel grills burgers for Zeta Chi. Lower Right- Scott D'Amico & Jenni Hansell baked potatoes for Class of 94.

Upper Left- Diston displays his affection for his pigs. Middle- Adam Snyder helps out in the petting zoo. Upper Right Nicole Wright gives the small children pony rides. Left Center- Omega Chi makes funnel cakes. Middle- The best of DOC'S honey. Lower Right- Paul Hahn demonstrates the fireman's safety.

A-Day 1993 . . .

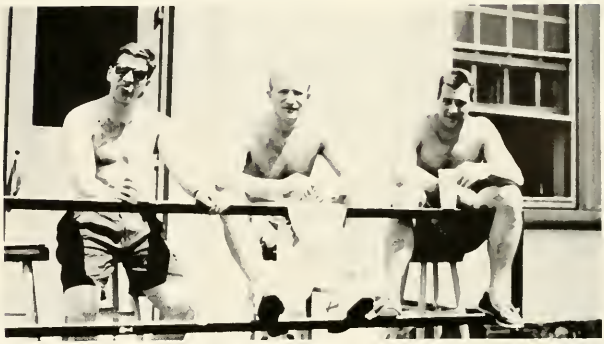

Upper Left- Brain Hemmingway an expert pizza maker. Upper Right- Manny, Moe, & Jack. middle- OINK, OINK, OINK. Middle- DVC students sell plants. Lower Left- Kat, Wiley, Carrie test drive the tractor equipment.

. . . Dave Binder . . . 93'

The absolute SAC event of the year, Dave Binder! Nothing ever stops DVC Students from this concert happening. This year not even the RAIN! The traditional concert at Lake Archer, moved this Spring to Lake APR. Dave Binder is known for his renditions of James Taylor, Jimmy Buffett, and Billy Joel, always a Del Val favorite!

Left to Right- The Work Hall girls party on with Dave. Center- Dave Binder getting sown with DVC. upper right- A group of true diehards. right middle- Tony Ventresca & Pam Blodgett dance away! Bottom- These underclassmen are amazed!!

Elton John . . . .

Is It Really Elton John?

Upper Left- Jen Misko shows off her Elton John Spitit. Lower Right- Nunzio, Ronnie enjoy the SAC concert. Lower left- Becky & Marci smile for the camera.

Annemarie Frederick, Dawn Papciak, Stacey McWilliams, & Dawn DePasquale display their roses. Middle- These groupees enjoy Elton.

Lower Left- Lisa, Angel & Muff say Hello! This group looks like thier never leaving. Elton John impersonator is awesome.

Upper Left- Matt Cheeseman & Kat Rosijford what a cute Couple! Upper Right- Richard Woodring deals out a few hands. Center- Matthew Fricker gets serious about poker. Middle- Jim Carol & His fabulous Casioono Nite . . .

Casino Nite By Jim Carol . . .

Upper Left= Jim lets the crowd in on a few secrets. Upper Right- Jen Seidel & Kevin Viersma Middle- Paul Hahn makes a serious play. Scott D'Amico & J.J. Erway are dealing for Roulette

Jell-o Mania

Jello Mania came to Delaware Valley College on Oct. 7, 1992. For two hours, students relieved tension and stress. It was an evening of excitement and challenge for all. Approximately three hundred students attended and rallied on their peers. There were individual matches for the guys and gals as well as team matches. It was something new for DelVal and don't wrestling in the ooze will return again.

Right: Justin and Baka- I GOT YOU BABE!
Below: Michelle Christy and her competion gettin' down and dirty.

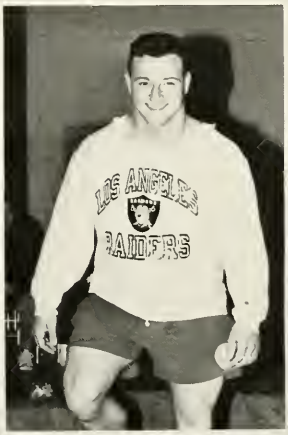

Top Left: Do these guys look like they're concentrating too much or what! *Top Right:* Rick Bruce- Jello Wrestler or G.I. Joe? *Far Left:* Lisa Melveney- "Did it just go where I think it just went?" *Left:* Isn't that how you make wine? *Bottom:* Lisa thinks about her upcoming match, Anne-Marie can't believe what she just saw, and Dawn has just been slimed!

Delaware Valley College

Delaware Valley College

Organizations

DVC
OLUNTEER CORPS

"We have what we give."

Upper right: Paul Schneider and Tina Demenezuk are this year's co-editors of the newspaper. The Ram Pages has come a long way since last year. *Above:* Poster boy or business representative? Jonathan Geiger tries to recruit people for the Business Club.

Rampages- *Top to bottom, left to right:* Thomas Alberts, Chris Albin, Tracy Thrapp, Kevin Scopa, J.J. Erway, Tara Sztubinski, Christopher Patzke, Terry McAnally, Timothy Vost, Shannon Murphy, Cindy Mleziva, Paul Schneider, Tina Demenezuk, Mellissa Fiore, Caryn Derr- Daugherty, Charlotte Walker.

Outdoors Club- *Left to right:* Greg Bruner, Cerrie Nutto, Chuck Lanard, Christ Holeman, Chris Lotano, Craig English, Dawn Robinson, Jenn Orlowsky, Cynd Long, Angela Vincent, Jen Hubbard.

Business Club- *Top to bottom, left to right:* Jonathan Geiger, Chris Albior Richard Woodring, Brian Taylor, John Miller, Todd ?, Sandy Platt, Jackie Kanga ?, Paula Rodgers.

Left: Is it really that bad, Michelle? Michelle Infante and Jill Edwards are two of this year's A-Day officers. *Below:* Do these four look like they can run A-Day weekend? Jay, Matt, Audrey, and Ben try to enlist more help for their committee. *Bottom right:* Dr. Allison pits his brain against a student during a chess game.

Day Committee- *Top to bottom, left to right:* Adam Vance, Dan Shoemaker, ch Schaeffer, Shawn Miller, Chris Wojciechowski, Rodney Anderson, Paul vn, Eric Sechler, Jim Craft, Jessica Edwards, Kim Manser, Lisa Williams, ne Wetzel, Wayne Hessinger, Stephanie Quinn, Karen Callahan, Deb Glicklich, tt Dougherty, Tricia Geuthers, Melissa Miller, Tara Grady, Sue Weaver, Amy lker, Heather Lobenz, Brent Blickensdifer, Crystal Oelhg, Samantha Ci-cki, Robin Boreman, Jim Kuntz, Jen Orlowsky, Adam Snyder, Kelly Hartsell, nica Dell, Craig English, Jackie Eckhart, Mike Ward, Scott Youst, James Bane, drey Diehl, Matt Martinez, Margaret Wolters, Michelle Infante, Jill Edwards.

ess Club- *Left to right:* Justin Geiger, Ron Ferissi, Boris Loncarevic, John th, Dr. Allison.

Top: Baka and Becky take time out to pose for the camera. Usually they are busy organizing SAC events. *Above:* What a chauffeur! Becky Durna and her escort Rob Hughes ride in style as they represent Student Government in the Homecoming Parade.

Student Government- *Top to bottom, left to right:* Scott D'Amico, Jay Grimes, Matt Mar nez, Joe Beans, Michele Infante, Chris Albin, Matt Dougherty, Ron Trombino, Pam Blodge Baka Malitz, Becky Durna, Bill Riedell, Rob Frank, Chris Drake, Rob Hughes, Miche Christy, Nicole Wright, Mike Ward, Cindy Long, Jen Hansell.

Resident Assistants- *Top to bottom, left to right:* Justin Lawhead, Rich Woodring, Bill Rie Joe Beans, Michele Infante, Cindy Long, Rob Hughes, Tracy Gillespie, Mike Ward, Trombino, Jen Hansell, Chrissy Sipe, Jen Feeley, Cathy Biancardi, Sandy Olney, Kr Hutnik.

ter Club Council- *Top to bottom, left to right:* Jen Hubbard, Sarah Malloy, Ben Rakus, Matt artinez, Justin Lawhead, Jay Grimes, Sue Sladek, Jim Craft, Cheryl Schramm, Brad Morris, ny Welker, Travis Werley, Dustin Heeter, Chris Nace, Cindy Long, Shannon Murphy, Rick uce.

ter Student Council- *Top to bottom, left to right:* Joe Beans, Michelle Infante, Rob Hughes, ll Riedell, Mike Ward, Rich Woodring.

tudent Activities Committee- *Top to bottom, left to right.* Caryn Derr- Daugherty, Tee- Yee oon, Cherie Nutto, Jen Duran, Rob Dello Russo, Paula Musi, Scott D'Amico, Justin Lawhead, olly Williams, Carey Mignogna, Amy Gould, Danielle Higgins, Cindy Blackston, Lisa Tonascik, Angel Wenner, Mike Hughes, Baka Malitz, Becky Durna, J.J. Erway, Stephanie erula, Demetri Kengas.

Left: Hmm . . . What should I paint next? Mike Ward carefully paints his pumpkin for Halloween. *Below:* Isn't this fun? Mike (Nunzio), Bill, and Mrs. Frick love getting their pictures taken.

Biology Club-*Left to Right:* Jen Reminger, Sarah Maloy, Kelley Hartsell, Monica Dell

Far Top: Amy Welker and her escort prepare to represent Nama in Homecoming parade. *Above:* Brian Redfern, Jennifer Misko, Jen Feeley, and Kelley Hartsell represent the Bio. Club at Club Night. *Right:* Dr. Avery and a student at the NAMA table.

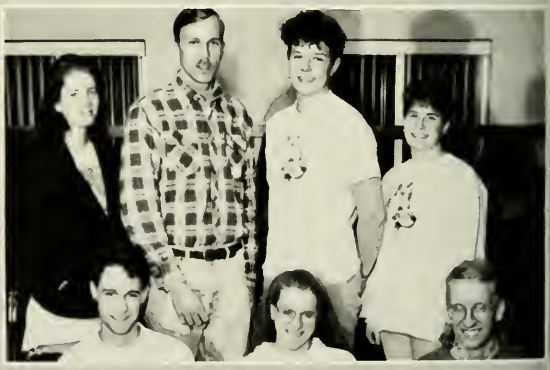

Biology Club-*Top to Bottom, Left to Right:* Steve Lacomis, Jennifer Misko, Hollie Kochanski, Brian Redfern, Jen Feeley, Rob Adamski

MA-*Left to Right:* Betsy Vogt, Jay Grimes, Angela Allen, Travis Werley, Amy
lker

emistry Club-*Top to Bottom, Left to Right:* Steve Lacomis, Jeff Brodwell, Matt
eesman, Jen Hubbard, Cindy Mleziva, Melissa Fiore, Clarece Kerrick

gronomy Club-*Top to Bottom, Left to Right:* Jenn Cidel, Cheryl Schramm,
awn Miller, Shannon Murphy, Jim Craft, Kevin Viersma, Will Carlisle, Greg
eckraut, karen Callahan, Rachel Howe, Dawn Robison, Merideth Peters, Tracy
wis, Ken Harman

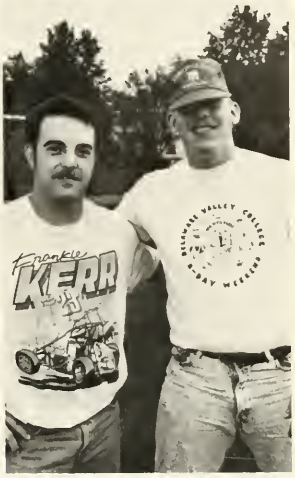

Left: Jim Craft and Sean Miller pose together at Club Night. *Below:* Cindy Mleziva, Matt Cheesman, Jeff Brodwell, and Dr. Orr of the Chem. Club smile pretty at Club Night.

Top: It's Caesar! Erica and Todd from Block and Bridle Show off the school mascot in the Homecoming Parade. *Above:* I think he's got it! Tracey and Rick are both officers of the Pre- Vet Society.

Pre- Veterinary Society- *Top to bottom, left to right:* Susan Greiner, Amy Ho ford, Melissa Patterson, Susan Holland, Miranda Hufe, Pam Bennett, Dom Dzienisiewski, Kristen Kemper, Sarah Jindal, Patty Link, Melissa McCagg, M chele Freund, Karen Callahan, Matt Dougherty, Don Nelson, Jenn Orlowsk Renee Corcaran, Michelle Ledgere, Beth Stack, Rick Bruce, Kevin Scopa, Trac Gillespe, Craig English, Denise Kehm, Tom Alberts, Jr., Mary Ann Henry.

Future Farmers of America- *Top to bottom, left to right:* Mr. Claycomb, Kar Callahan, Randy Coover, Bob Nick, Tom Farley, Glenn Switzer, Betsy Vo Kimberly Cooper, Steve Dietrich.

ine Science Organization- *Top to bottom, left to right:* Kate Kame, Vicki unt, Mary Kate Bukowski, Noelle Karol, Laura Watkins, Heather Loew, Patty n Adder, Holly Kochanski, Kristina Faust, Chrissy Marasalla, Alice Kline, Misty dfree.

ck and Bridle- *Top to bottom, left to right:* Kim Nelson, Kim Evans, Wendy iolowski, Tim Mears, Danyele Pino, Amy Welker, Jessica Keifer, Jen Reyns, Mr. Gilbert, Sharon Harnish, Erica Shick, Tara Grady, Butch Schaeffer, stin Heeter, Jamie Welch, Travis Werely, Beth Stack, Chris Wojociechowski, dd Hofaess, Deb Helverson, Steve Deitrick, Kim Manser, Michelle Kerdman, drey Deihl, Shelly Chase, Karen Callahan, Mike Hensel, Bob Bauer.

iry Society- *Top to bottom, left to right:* Adam Vance, Jamie Welch, Nicki zlinski, Brian Chapman, Steve Deitrick, Tom Farley, Tracy Thrapp, Donna etterly, Michelle Kerdman, Butch Schaeffer, Bob Bauer, Brian Jordan, Gene etzel, Mike Hensel, Baka Malitz, Glen Sweitzer, Lee Palmer, Brad Maxwell, rame Schans, Adam Snyder, John O'Neil, Dave Good, Audrey Deihl, Willie eney, Bob Nick, Sharon Harnish.

Top right: The Equine Science representative parades for the Homecoming crowd. *Above:* What are these two up to? Baka Malitz and Matt Martinez represent Dairy Society and Block and Bridle.

Above: Escorted by Brendan Lederer, Michelle Mulholland represents Band at Homecoming. *Top:* Chorale shows off their stuff during Club Night.

Chorale- *Back to front, left to right:* Jenniffer Orlowski, Tanya Petry, Melissa Fiore, Leigh Pena, Jenni Hansell, Amy Webb, Sheri DeBacker, Deborah Glicklich, Amy Gould, Hope Reed, Heather Murray, Sam Cichocki, Mrs. Roberts, Travis Werley, Cheryl Schramm, Shannon Murphy, Patricia Connelly, J.J. Erway, Paula Rogers, Chris Buczek, Charlotte Walker, Donna Doan, Pete Fischer, Greg Steckroat, Bob O'Toole, Brent Blickensderfer, John Karavias, Brett Sills.

Band- *Back to front, left to right:* Jessica Queripel, Carey Mignogna, Robin Boreman, Tom Sperry, Mike Schaeffer, Terry McAnally, Greg Grimes (Director) David Titus, Craig English, Michelle Mulholland, Brendan Lederer, Jennifer Melissa Smith. (Not pictured- Jim Miller, Boris Lonceravic, Melissa Belles).

Left: Are we having fun yet? Christy, Heather, and Carolyn represent Christian Fellowship. *Below:* How high can you go? Chorale presents a selection from *Les Miserables.*

hristian Fellowship- *Back to front, left to right:* Adam Snyder, Mandy Peak, eather Murray, Carolyn Green, Crystal Oelhg, Christine Buczek, Glen veitzer, Steve Dietrich, Christy Peak, Chrissy Sipe, Donna Shetterly, Jennifer ansell, Krista Hutnik.

ewman Club- *Back to front, left to right:* Chris Patzke, Sarah Maloy, Donald gan, Kim Manser, Samantha Cichocki, Mrs. Busfield, Kelley Hartsell.

Right: Greg Marsich, John Hirth, Nancy Nixon, Linda Musi, and Scott D'amico guard the Lat Club table at Club Night. *Below:* Tara Grady and Danyele Pino enjoy themselves at the Equine Club Table.

Lat Club- *Top to Bottom, Left to Right,* Linda Musi, Nancy Nixon, Scott D'Amico, Joanie Thomas, Paula Musi

Equine Club- *Top to Bottom, Left to right:* Merideth Peters, Krista Scramm, Brian Harad, Mrs. Gilbert, Shanon Murphy, MaryKate Bykowski, Christina Faust, Maryann Henry, Amy Welker, Karen Callahan, Nicole Wright, Danyele Pino, Tara Grady

al Society-*Top to Bottom, Left to Right:* Scott Bandics, Chrissy Sipe, Christa dlier, Samantha Cichocki, Carolyn Green, Kristine Kristoff, Rodney Anderson

ndscape Nursery Club-*Top to Bottom, Left to Right:* John Patterson, Joe shler, Mike Vecchio, Scott Dean, Jeff Bourg, Mike Harrington, Jon Najarian, vin Andrews, Jen Campioni, Evelyn DeJesus, Patty Connelly, J.J. Erway, Scott ndics, Chuck Bacon, Rodney Anderson, David DeFrange, Suanne Sladek

rticulture Society-*Top to Bottom, Left to Right:* Michelle Infante, Randy ffling, Eric Piascelli, Tim Landis, Jeff Botta, Heather Lebenz, Maryann Zolock, lly Behrens, Chrissy Sipe, Jill Edwards, Scott Yaust

Far Top: Landscape Nursery Club's Homecoming participants, do you know who they are? *Above:* Suanne Sladek, David DeFrange, Chuck Bacon, Mr. Ray enjoying Club Night. *Below:* Jill Edwards and Eric Piascelli at Club Night.

Top: APO, the service fraternity, tries to recruit more members. *Above:* Who are these two? Pam and Steve pose during the Homecoming game. *Right:* Don't mess up! Chris Nace carefully paints his pumpkin for Halloween.

Alpha Phi Omega- *Top to bottom, left to right:* Martha Riechert, Clarece Kerrick, Su Sladek, Dave DeFrange, Cindy Blackston, Jen Orlowski, Mike Hecht, Matthew Cheeseman Jeff Broadwell.

Rho Epsilon Kappa- *Top to bottom, left to right:* Lee Yager, Mike Quinn, George Johnson John Walton, Corby Calazzo, Aaron Norrigan, Eric Sechler, Chris Nace, Steve Wagner, Jac Lafferty, Mike Prokopchak, Dave Rosario, Ross Hill, Sam Londstrom, Mike Ward, Mik Stafford, Mike Ghiggeri, Russ White, Evan Walton, Rob Frank.

Theta Chi Sigma- *Top to bottom, left to right:* Rob Hughes, Mark Lewis, George Glatte Scott Horoshko, Brian Hemmingway, Jeff Scott, Dave Klosinski, Glen Canterbury, Cra Higgs.

Left: Did that thing ever run? Zeta Chi members show off their handiwork during Homecoming. *Below* Is the Dining Hall's food that bad? Zeta tailgaters have a pig roast every year. *Bottom right* Which one doesn't belong in this picture? Omega Chi is Del Val's first sorority.

a Chi- *Top to bottom, left to right:* Jason Minoff, Dan Brown, Jeffrey DiGivanni, Kevin sil, Ben Rakus, Mark Sharkey, Ian Luginbuhl.

nega Chi Sigma- *Top to bottom, left to right:* Jessica Edwards, Andrea Morrissy, Jessica ullin, Jill Hoffer, Wendy Orr, Colleen Jones, Jen Hughes, Melissa Manno, Jen Ormond, ckie Eckhart, Carrie Cavotta, Christie Portmann, Joanne Snouffer, Paula Margay, Heather ail, Mary Ann Henry.

"Join The Club . . . . ."

Club Night

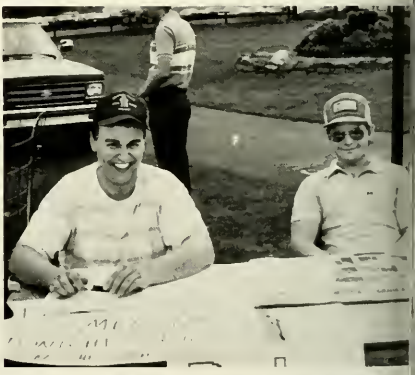

Club nite is a great way to introduce the variety of clubs that are represented on campus. It is the perfect opportunity for freshman to get involved in their areas of interest. They meet new people, make new friends, and become part of the social interactions that integrate the clubs as a major part of student life at Del Val. This is the best way for students to become part of the Del Val family.

Special appearances were made by Caesar and a young calf from the farm.

Delaware Valley College

Delaware Valley College

Sports

DVC
413

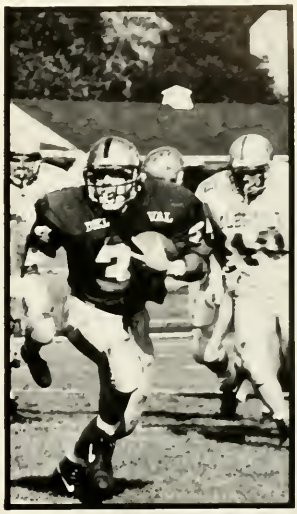

First row- Sylance Spence, Kate Flynn Captian, Amy Follweiler-Captain, Julie Dolin, *Middle row*- Kim Evans, Jen Reynolds, Kristi cehula, Wendy Brandt, Kim Matzen, Karne Geib, Carey Mignogna, Kim Patterson, *Standing*, Coach Fleischer, Jenn Cann Goalie, Diane Yoder, Gladys Hodge, Charlene Tokheim, Dawn Papciak, Lori Agalane Serena Mungiolie, Cher Coleman, Ali Barbiche Goalie

The 1992 Delaware Valley C lege Field Hockey Team expe enced its most successful s son to date sporting a l record. The team had a big v VS Drew University beat them 4-3 in overtime for th first Middle Atlantic Conf ence Northeast Section win several years. The lady agg are young and even better p formances are expected in t future. Only two seniors gra ated so the core of return starters for the 93-94 seas will be strong. The Field Hock Team would like to thank college community for th support through-out the seas Make a pass in the grass, P field hockey!

Young Team Sets Record!!

Pass, Set, Crush, Win!!!

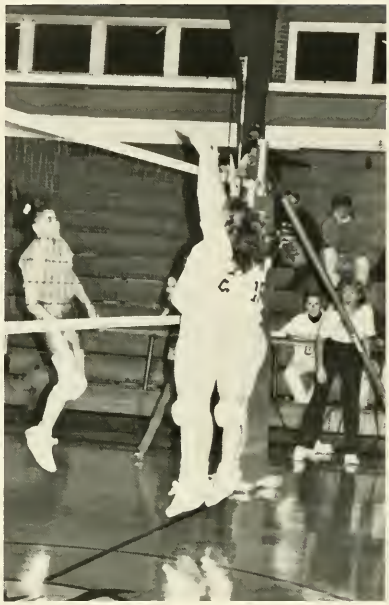

Delaware Valley College's Volleyball had an optimistic season this year. The team started out with all good intentions looking for a winning season. Their Middle Atlantic (MAC) Northeast Section play was very competitive against their comp-editors. Del Val Volleyball, has a young squad to return for the new season of 1993. This squad should help to increase the team's victory, vitality, and vibrance in the years to come. Coach Quinn, looking forward to next year's seasons team and for the students support.

first row, hilda . . . . . Paige Bergey, Paula Musi, Sharon Adams, Kristin Betts. Second row, Linda Musi, Vicky M
Crystal Oellig, Marcia Tsai, Third Row, Karena . . . . . Diana . . . Krista Hutnick, Coach Quinn, Kyle Mgr. Sear
Mgr. not shown

Time OUT

VOLLEYBALL

(L. to R.) Shayon Gibson, Andrea Line, Rhonda Heffelfinger, Alice Stephanie Kingsworth. *Middle row*- Danielle Morrison, Stephanie Beach, Brenda Fath, Dawn DePasquale, Heidi Zvar-*Bottom*- Annemarie Frederick, Lisa Melveney Co- Captains.

For both Football and baske ball seasons, the Del Val chee leaders bring bundles of spirit f the players and fans. They l the parade for Homecoming a sparked up spirit at the Pep R lys. The advisor Marcy Frederi is very appreciated by the gi for her dedication and care. L by Co-captains Lisa Melven and Annemarie Frederick. Led Co-Captains Annemarie Fred ick and Dawn DePasquale t basketball cheerleaders are: Ju Cappello, Patty Connelly, La Murphy, Andrea Line, Stepha Kingsworth, Stephanie Beach, ice Kline.

Ready, O.K., Hit It!!

Kick It! DVC Soccer

The Head coach Alan Hedden was impressed with his young teams spirit and drive. They had a progressive season winning three games more than last season. With some of their senior players moving on, the underclassmen must pick up and push for a winning '93 season! So, lets hope with the growing maturity and discipline a more successful team will elvolve. Go-Fight-Win!

Doc's Buzzy Strutters . . . .

DELAWARE VALLEY
COLLEGE

adidas

19-AMBOLINO, M. 58-AMIAMO, LOU. 84-AURIEMMA, B. 37- BARR, J. 13-BETHKE B. 11-BETHKE, D. 59-BINCZEWSKI, L. 40-BOOTH, E. 6-BOTTA', J. 77-BOYARSKI, J. 62-CARSE, J. 70-CASILIO, T. 43-CEBULAR, J. 45-CEPREGI, B. 29-CLIVER, M. 66-COMPTON, M. 52-COOPER, C. 92-CREA, J. 97-DELEON, A. 82-DERR, C. 88-DOUGHERTY, R. 85-DWYER, C. 21-EISENHART, A. 18-ERRINGTON, B. 73-FORMAN, S. 14-FRICKER, B. 94-GARRICK, S. 44-GILLEN, D. 90-GOLDCAMP, F. 68-GOTTSHALL, R. 23-HAHN, B. 64-HENDERSHOT, B. 47-HOLLAND, M. 79-HOROSHKO, S. 32-HYMAN, J. 39- JENTSCH, A. 56- JOSCHNOWITZ, D. 25-KAIN, B. 36-KAMINSKI, C. 86-KLECKNER, R. 09-KLOHE, W. 95-KNAPP, S. 61-KWIATKOWSKI, R. 72-LAUB, L. 50-LEWIS, M. 93-MAYNARD, B. 35-McGANN, J. 55-MCGLINCHEY, J. 76-METZ, M. 34-NOLAN, B. 10-NORRIS, D. 65-ORRIN, P. 49-PETRACCI, J. 54-SANZICK, R. 07-SAVAGE, R. 20-SAVARE, M. 04-SGARRA, A. 69-SHAW, J. 89-SINCLAIR, D. 99- SMILEY, K. 02-SMITH, B. 71-STAMY, B. 41-STILES, N. 01-SWIFT, D. 42-THOMPSON, T. @*28-TOLEN, T. 64-TOMAEN, D. 31-TOTTEN, B. 08-VAN ORDEN, T. 51,-VENTRESCA, A. 75-WAGNER, S. 12-WELP, M. 53-WALTER, J. 22-WENNER, J. 33-WHITE, B. 57-ZIELGLER, B.

Del Val starting there fi
year under new head coach
Manlove. Del VAl finished wit
3-7 season defeating Albrig
Lebanon Valley, and Wesley.
nior Captain's Steve Wagner a
Darree Bethke were apart o
group of Seniors leaving Del V
M. Ambolino, S. Horosko, M. H
land, J. Boyarski, B. Maynard,
Smith, and B. Nolan. Del Val's
fense was led by Sophomore
Ray Sawage who threw for 1,
yards, 8 td in the air and 2 ru
ing Brain Fricker led the team
offense. With over 1,000 ya
and Jon Wenner led all receiv
with 22 recepts with 383 yard
tds on defense B. Maynard
Garrick, B. Cain, D. Bethke
McGlinchy, D. Gillen, were st.
outs on a tough Del Val defer

Manloves Men . . . . . .

Tackle Tough . . . .

. . . .

Wrestling Mania 93 . . .

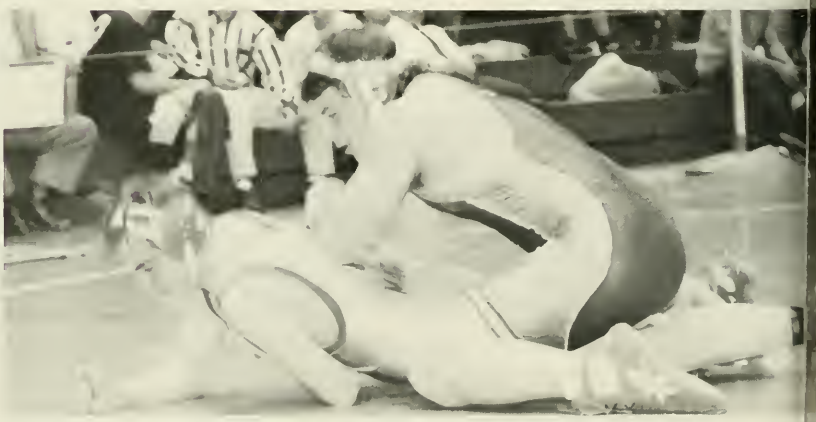

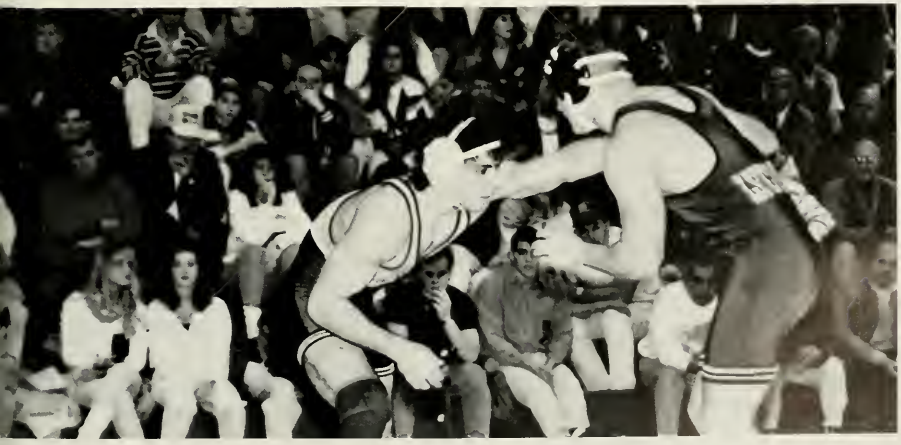

Women's Basketball

Coach McBrian, Natasha Upson, Kate Monahan, Diana Dibui, Jen Reynolds, Marci Schadler, Coach Pento, Andrea Schumacker, Dawn Papciak, Rebecca Castor, Wendy Jesiolowski, not shown Melanie Falkiewicz

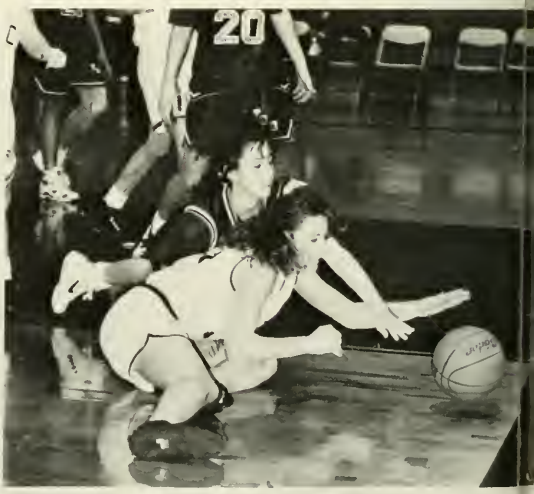

The Aggies go for the ball and they . . . lose it! Natasha takes the lay up oh no she shoots and makes it!! Dawn, lines up for the3 foul shot. And once again here comes Tasha for the steal . . . . .

Men's Basketball 1993 . . . .

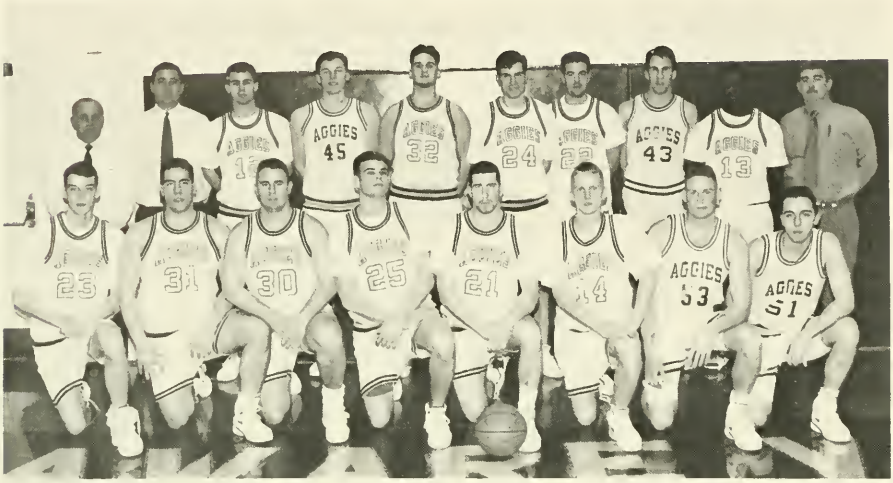

Top Center Coach Werkheiser and the 93 squad. Bottom Left- The coach gives the team some words of advice.

Lower Right- Frank Pasquale shoots and he makes it!!!

Aggie's Softball 1993 . . .

Lady Aggies huddle to victory. Kate Flynn warms up the winning pitch. Go ahead throw it . . . Paula Musi, looks down in despair. Joanie, gets the player at first and she's out . . The twins!

Kelly Sciss, I know it were going to win! Christi Sehula, doing her favorite thing, talking. Coach Eleisher, ready to give her team the best she's got! And theres the winning out! Look out that arm in action . . .

Baseball 1993

11
AGG
AGGIES
20

Track & Field

Setting up to run the best race of his life . . . Do your mark get set, GO . . . And they are off. Keep goin Christi, bring them home. The finishing crew!

Aggie's Race To A Victory!

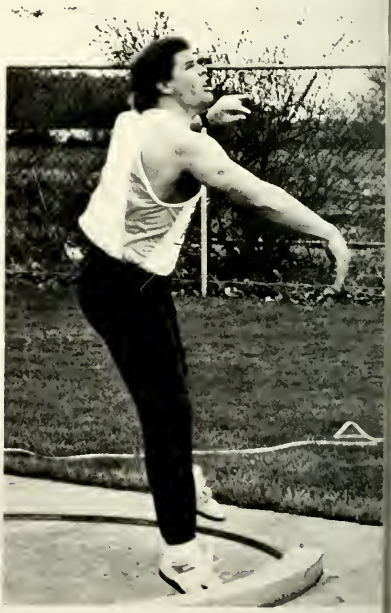

DVC

DVC

Some Of Del Val's Olympians

FDU
20
Baden

90

Delaware Valley College

Delaware Valley College

CLASS OF 1993

Epsilon Kappa

The DVC Faculty, promenades into the 1993' Founders Day Ceremony. Mrs. Claudia Cornell receives the Staff Member of Year Award from President West. Congrats! on your retirement and many years of devoted service to DVC.

Founders' Day, *A Day Of Celebration, Honor, And Recognition To Many!*

BASED ON 93 FACTS!

Delaware Valley College was founded by Dr. Joseph Krauskopf in April 10, 1896 and he named it The National Farm School. In 1962, it became known as Delawaer Valley College. Founder's Day was started to honor Dr. Krauskopf every April. The college recognizes staff, faculty, & students, who have given of themself to better the college community.

Pamela Blodgett & Michael Ward are the winners of the Founder's Day Award. This is the first time ever that the award was given to 2 students. Middle- Justin Lawhead- Coordinator of Student Activities received the Student government Award. Student Government President Robert Hughes announces the winner.

Left middle- The DVC Choir serenades us! Right Middle- Dr. Craig Hill announces the outstanding Faculty Member William Porter. Lower Left- The first time anyone has ever seen Nunzio and Pam speechless.

The Winner's Continue . . . . . .

Upper Left- Gerald Marini 52", speaks about his days at DVC. Mr. William Porter, thanks everyone for this generous award. Mrs. Cornell, walks with pride to receive her award. President George West, speaks about all the greatness the school brought to him. Jenni Hansell, sings with pleasure on such a glorious occasion.

Mr. Ron Johnson, receives his award for 20 years of service. Dr. Dimond is recognized for her nomination of the Faculty award. Paula Rodgers gives her best singing vioce to the crowd. Carly Soden, shows the guests she can sing up a storm.

The 10 Reasons Del Val Seniors Party . . . . . .

1. DVC-Security, were 2!!!!

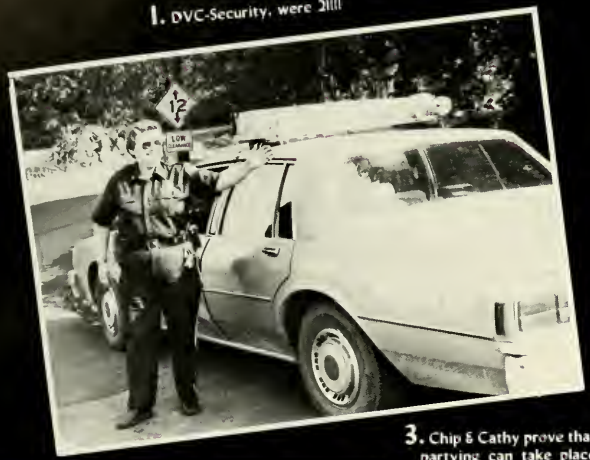

2. Brian Taylor & Paula Rodgers decide that no more EXAMS is a great reason.

3. Chip & Cathy prove that partying can take place anywhere on Del Val's campus.

4. Mr. Woodring 34', reminds us that Alums can party too!

5. Mr. Jarrett imagines how Steve Wagner might be the LIFE of the party.

6. Lou Hower. Says thats for you RABE!. party anytime . . .

7. We party to get rid of the faculty's stress but, Mike Ward decides to party with Dean Shields, maybe thats the way to go .

8. Bryan Smith- Because it is Thursday nite!!!

9. Jill Reuter, thinks party then Hhm . . . Study NOT!!! It is definately a MAUI nite!!

10. The Seniors agree because its the thing to do. RELAX!!

Look Out . . . Mo-Bay . . . . . .

The Trip To Montego Bay, Jamaica Started On March 12th At 11:30 P.M. In The Pub. The Seniors Started Off In Grand Style, With The First Ever All Night Social. They Decided To Party There Way To Jamaica By Staying Up All Night. Then Boarding The Bus To Newark Airport To Take Off For 8 Days/7 Nights Of Luxurious Jamaican Fun. The Place To Stay Was The Famous "Bucaneer Beach Resort". DVC Seniors, Hit All The Hot Spots In 8 Days And They Also Missed The "Blizzard" Of 93 While They Were There. Spring Break Was Definitely Enjoyed By All. Some Of The Highlights Were: Hanging Out At Cornwells Beach, Eating At The Pork Pit, 8 Days Out Of 8 For Jerk Pork, Chicken, Ribs, Bread & Of Course A Red Stripe, Jamaican Rum Punch, Rain, Negril & Cliff Diving, Ziggy Marley Concert Till 5 AM, Ochos Rios & Climbing Duns Rivers Falls, Sailing The Montrose II Snorkeling And Trying To Drink The Boat Dry!! We Tried!! And Of Course How Could We Forget The Deadend Bar And Beach, No Problem Man!!!!

Top Middle- the Seniors bid farewell to the Bucaneer & to Montego Bay, Jamaica. Bottom Middle- Nunzio, proving to be the American warrior as he climbs the falls. Top Right- Our fearless leader, is it "Paul or Mr. Schatschneider", showing all of Lasker how to relax & have fun.

Top Right- Our favorite eating spot, Why not hit the pit? Middle Right- Andy Herbein & Sherry Bean take a stroll along the beach. Bottom Right- The natives converse about why DVC Seniors are tearing up the island.

Del Val Has Arrived . . .

Upper Left- Scott, Pam, Nancy, Sherry, & Pam are showing their Jamaican spirit. Upper Right- Racquel & Jen try to get away with out buying jewelry from a native. Left- Jeff Scott & Mr. S. enjoy the sail. Middle Right- Brian (Muff) Burke says remember I will get even! Lower Right- Just think, we put that ice in our drinks.

Upper Left- Scott D'Amico, says drink up, Rum & more Rum . . Upper Right- Look at Jen Seidel dance like the natives.

Middle left- Mike Ward, reminds Scott D'Amico what happens when you drink rum, you pass out! Andy Herbein offers Rich Woodring a P & J sandwich for the road! And that's all folks!

A Lot Of Hassle For A Tassle . . .

"College Turns What One Thinks Inside Out And Upside Down"
"Agnes Scott"

On Saturday, May 22, 1993, The 9th Annual Commencement took place in the middle of DVC's beautiful campus. One quote that came to mind from a professor was; "The point of an education is to teach one to think". This is a day in all graduates minds forever and always. The Commencement speaker was Richard L. James Director of the Schuylkill Center for Environmental Education. Mr. James left the graduates with words of inspiration for them to carry on with them forever. Welcome to the Real World, says Mr. James. Class President Pamela R. Blodgett & Student Government President Robert Hughes spoke to their peers & used such phrases as DVC is the stem from which they grew, and never be afraid to fail. They wanted all of us to remember one thing, to never give up hope and keep trying until you have reached SUCCESS.

Upper Middle- Richard James, the keynote speaker, leaves the graduates with words of wisdom. Upper Right- Paula Rodgers sings the national anthem officially opening the 94th Commencement Middle Right- Dante Perri & Brian Redfern march with joy to receive their diploma. Bottom Right- Dawn Papciak & Annemarie Frederick show off their flashy slogans to the audience.

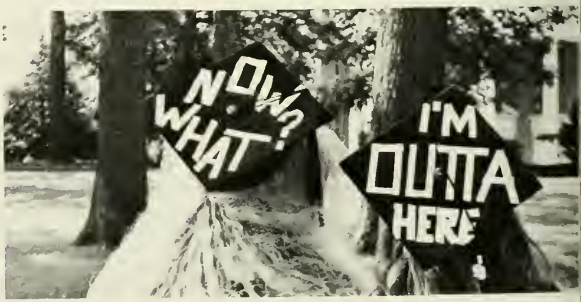

Upper Left- Cynthia Long proceeds with the flags of the nations. Upper right- "The Bio Parade"

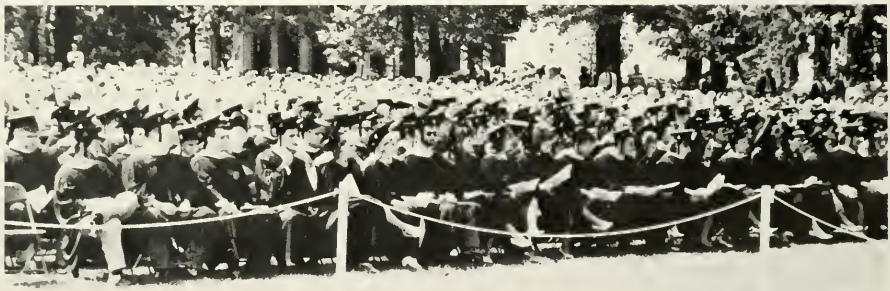

Middle Left- The only graduate without the the right cap- Matthew Martenas Middle Right- Michelle Infante, Cynthia Long, & William Riedell, make a toast to SUCCESS. Bottom Left- Shawn Miller, bows for a moment. I can't believe it is over! Bottom Right- CLASS OF 1993!!!!!!

. . . Outta Here!!!

Upper Left- Melissa Manno, ponders, Will this ever end? Middle- Eric (Pitcher) Sechler is one of the first to receive his diploma. Bottom Left- Brian (Cliffy) Worth looks over DVC for the last time as a student.

Bottom Middle- Mrs. Bean congratulates Annemarie Frederickl Center- President West declares the Class of 1993 officially graduated.

Upper Right- Manny, Moe, & Jack. Middle- These graduates stand up and get ready to graduate. Middle Right- Class President Pamela Blodgett says, I'm ready to move on. . Bottom Right- All right the speaker can stop now, Were outta here!

—MARCI—

CONGRATULATIONS!
YOU ARE THE BEST!
R.W.L.Y.

Mom	Rich	Grandma
&	&	&
"The Gang"	Marji	Grandpa

BRENDA A. BROWN

CONGRATULATIONS!
We are very proud of you!
Love,
Mom, Dad, Julie, Mom-MOm, and Family

Dear Cynthia Long,

One of a parents greatest pleasures is to see a child achieve a difficult goal. You chose a path, set your goals, and obtained a firm foundation for the future. Your academic achievements and leadership qualifications are something else!

We are proud to stand beside you now and forever. Thank you for being a very special daughter.

Love, MOM & DAD

ERIC MARK SECHLER

The future is yours at GRADUATION and may yours be a particularly bright and happy one! CONGRATULATIONS!

MOM AND DAD

IT WAS A LONG JOURNEY. WE'RE GLAD YOU FOUND THE RIGHT PATH. CONGRATULATIONS, MIKE!

Congratulations
To The Class
Of
1993

BEST WISHES TO THE CLASS OF 1993 MR. AND MRS. WILLIAM F. HECHT

Dear Michael,

You have worked very hard and have been through an awful lot to have this graduation.
You have made me very proud and I have been blessed with a wonderful son.
May all your dreams and goals be filled.
Love and always,
Mom and Princy

KRISTA CONGRATULATIONS

Success and Happiness
We are very Proud of you
God Bless You
We Love You
Mom, Dad, & Kim

Dear Scott,
"Nothing left to do but SMILE, SMILE, SMILE."
You've always shunned conformity and followed your own innervoice. Don't ever change that.
We wish you the very best life has to offer. Remember always that WE LOVE YOU.
LOVE,
Mom, Dad, Gram, Pop, Den, Tara, Joe, Sue, Christopher, & Taylor

CONGRATULATIONS! TO THE CLASS OF 1993!

Riedell Resources, INC.

Robert H. Riedell, President

515 Allspice Lane
Myrtle Beach, SC 29577-7219

Phone or FAX:
(803) 347 • 0440

CONGRATULATIONS TO DAWN K. PAPCIAK
THE 3rd of 4 . . .
MAKES YOU WISH YOU HAD MORE . . .
WE KNOW YOU"LL SUCCEED, AS YOU CONTINUE TO SCORE!
TO OUR ASPIRING ACCOUNTANT
FROM YOUR PROUD PARENTS
WE LOVE YOU . . .

Jason, our Grand Champion

Congratulations . . . .
You did it your way!
Love, Mom, Dad, & Eric

Dearest Leann,

May your life be all A"s and you be as successful as you were in DVC.
Love, MOM

CONGRATULATIONS! NICK on your successful completion of your Bachelors Degree.
We are all so proud of you and we knew you could do it!
MS. PATRICIA HILTON
YOUR TEACHER OF HORTICULTURE

DAVE KLOSINSKI

"Weasel" . . . . Congrats to our son and brother. Much success, good health and happiness in your future. The past 4 years have flown by and now are coming to an end. Good Luck in you new career. The best is yet to come!!

We Love You,
Mom, Dad, Heather, Jeff, Sharon, Mark, Robin, Chris & Ralph.

CONGRATULATIONS ROSANNE TINGER

All your hard work has finally paid off!
Best of Luck in all your future endeavors.
You are a daughter and a sister to be very proud of!!

Love Always,

Dad, Mom, John A.

CONGRATULATIONS Jennifer Misko

We are very proud of all your hard work and endless efforts of time
For facing every challenge along your upward climb.
You deserve this honor and the promises it brings
You deserve a tomorrow full of bright and beautiful things.

Follow your dreams dear daughter, seize, the moment, and look forward to a new beginning.

Love Always,

Mother & Dad

To Paul E. Schneider

Your perseverance, dedication and maturity have led to this day.

Your dues are paid; you now have something to build on.

We are immensely proud of you.
Love,
Mom, Dad, & Tammy

CONGRATULATIONS Jenny Lynn
You did it!! success in your new career
Love, Mom, Dad, Ed, Great Gram, Me-Me & Gram & Pop.
We all love you!!

Dear Cathy,
We're proud of you and we love you.
Mom, Dad, Tom, & Shorty.

RON and DAVE
"We knew you could do it."

Congratulations & Happiness
In all you do!

Love,
Mom & Dad

Darren,

You have made us vey proud of you on and off the football field at DVC, We'll miss #11 next year. We wish you much happiness and good fortune in the future.

Love,

Mom, Dad, & Brad

Dear Suzette & Michael,
We wish you both a lifetime of happiness.
CONGRATULATIONS!
Love, Mom & Dad

Dear Don Borisoff,
Sometimes it takes a little longer to achieve success. Jump shooters keep shooting. Sooner or later they go in. Once you succeed it was worth waiting for. We are very proud of you and love you very much
Congratulations,
Love,
Mom, Dad, & Lori

Way to go-
'shroom
Love, Mom & Dad

Kurt,
We are very proud of you. We have given you a good foundation now go . . . . go build a good life.
Love,
Mom & Dad

Jason,
You've reached your destination. You didn't let anything stop you. Whenever an obstacle threatened to detour you from your path, you moved right over it.
Congratulations!
Mom & Dad

CONGRATULATIONS!
CLASS OF 1993
THE MOVERS AND SHAKERS . . . . . .
WAY TO GO!!!
Best of Luck Always . . .

PATRONS

Mr. and Mrs.
William F. Hecht
Gregory B. Hecht
Congratulations
Uncle "Pasta"

Dylan Loves Uncle Marc!
For Marc, With Love & Pride,
MOM

Good Luck, Cheese!
Love, Steven & Pattey

Best Wishes and Good Luck

For a Bright Future To . .

The *MOVERS* & The SHAKERS of '93

DELAWARE VALLEY COLLEGE
Senior Class Gift Program

Delaware Valley College

Alumni Association

The Day That Del Val Almost Went Boom!!

With only a few weeks until semesters end. The Philadelphia Bomb Squad was called in to take away a plastic homemade bottle bomb. We can say that all was well and it was a false alarm.

Above- Del Val security blocks off the main entrance. Right- The Bomb Squad takes on the situation at hand. Bottom Right- Del Val administration.

p Left- The robot picks up the bomb. Top Right- DVC students await the news with the
bulance. Center- More Del Val students Center- Police block the gate. Lower Left-
chael Hughes, delivers the mail. Lower Right- More DVC Sighseers.

Monopoly 1993

On Friday March 26, 1993, The 2nd Annual Monopoly Tournament took place in the APR. Carole Doyle & The Development Office put on a splendid affair for all to enjoy. Some of DVC students helping to raise money for the scholarship fund.

Top Right- Bri
Redfern show
off his wealt
Ronnie Trombi
& Pam Blodge
get competitiv
Lower Left- E
Riedell & Mil
Ward are goi
for the GOLD.

Above- President West speaks at Monopoly. Carole Doyle & Mrs. Dommel announce the winner. And the winner is . . . A wonderful time had by all.

GROUND
Chit-A-Lug

42

104
105
I CHOSE
DVC
Dewitt Vip Cottage

DEL VAL

IRELAND

MICKEY & MINNIE
Looking Towards
The Nineties
UNITED COLORS
OF BENETTON

Remember: If at first you don't succeed, try, try, again until you do. Delaware Valley College was part of your success, DON'T FORGET IT!

CONGRATULATIONS!